



***Time Electronics***  
*Calibration, Test and Measurement*

# Product Brochure



## Decade Boxes

Resistance, capacitance, and inductance ..... **3-4**



## Portable Voltage and Current Test Equipment

Handheld and transportable calibrators, simulators, and sources ..... **5-6**



## Portable Loop and Temperature Calibration Instruments

Handheld loop calibrators, RTD and thermocouple calibrators ..... **7-8**



## Pressure Calibration Instruments

Calibration pumps, field calibrators, and digital pressure gauges ..... **9-10**



## Electrical Test Calibrators

Instruments for rapid calibration of electrical test equipment ..... **11-12**



## Multifunction Calibrators 5025E, 5025C and 5051

Precision calibrators for wide workload coverage ..... **13-16**



## ATE/Bench Calibrators and Digital Multimeters

Programmable calibrators and benchtop DMMs ..... **17-18**



## Calibration Benches

Comprehensive modular test benches and complete laboratory design ..... **19-24**



## Calibration Software

For laboratory, office, and site calibration work ..... **25-32**

5000	5000 Series	2500
5001	5001 Series	2500
5002	5002 Series	2500
5003	5003 Series	2500
5004	5004 Series	2500
5005	5005 Series	2500
5006	5006 Series	2500
5007	5007 Series	2500
5008	5008 Series	2500
5009	5009 Series	2500
5010	5010 Series	2500
5011	5011 Series	2500
5012	5012 Series	2500
5013	5013 Series	2500
5014	5014 Series	2500
5015	5015 Series	2500
5016	5016 Series	2500
5017	5017 Series	2500
5018	5018 Series	2500
5019	5019 Series	2500
5020	5020 Series	2500
5021	5021 Series	2500
5022	5022 Series	2500
5023	5023 Series	2500
5024	5024 Series	2500
5025	5025 Series	2500
5026	5026 Series	2500
5027	5027 Series	2500
5028	5028 Series	2500
5029	5029 Series	2500
5030	5030 Series	2500
5031	5031 Series	2500
5032	5032 Series	2500
5033	5033 Series	2500
5034	5034 Series	2500
5035	5035 Series	2500
5036	5036 Series	2500
5037	5037 Series	2500
5038	5038 Series	2500
5039	5039 Series	2500
5040	5040 Series	2500
5041	5041 Series	2500
5042	5042 Series	2500
5043	5043 Series	2500
5044	5044 Series	2500
5045	5045 Series	2500
5046	5046 Series	2500
5047	5047 Series	2500
5048	5048 Series	2500
5049	5049 Series	2500
5050	5050 Series	2500
5051	5051 Series	2500
5052	5052 Series	2500
5053	5053 Series	2500
5054	5054 Series	2500
5055	5055 Series	2500
5056	5056 Series	2500
5057	5057 Series	2500
5058	5058 Series	2500
5059	5059 Series	2500
5060	5060 Series	2500
5061	5061 Series	2500
5062	5062 Series	2500
5063	5063 Series	2500
5064	5064 Series	2500
5065	5065 Series	2500
5066	5066 Series	2500
5067	5067 Series	2500
5068	5068 Series	2500
5069	5069 Series	2500
5070	5070 Series	2500
5071	5071 Series	2500
5072	5072 Series	2500
5073	5073 Series	2500
5074	5074 Series	2500
5075	5075 Series	2500
5076	5076 Series	2500
5077	5077 Series	2500
5078	5078 Series	2500
5079	5079 Series	2500
5080	5080 Series	2500
5081	5081 Series	2500
5082	5082 Series	2500
5083	5083 Series	2500
5084	5084 Series	2500
5085	5085 Series	2500
5086	5086 Series	2500
5087	5087 Series	2500
5088	5088 Series	2500
5089	5089 Series	2500
5090	5090 Series	2500
5091	5091 Series	2500
5092	5092 Series	2500
5093	5093 Series	2500
5094	5094 Series	2500
5095	5095 Series	2500
5096	5096 Series	2500
5097	5097 Series	2500
5098	5098 Series	2500
5099	5099 Series	2500

## Product Listings

Complete listings of products and options ..... **33-36**



## About Time Electronics

Established in 1967 Time Electronics Ltd is an international company that designs and manufactures calibration and metrology instrumentation. We have a comprehensive range of test equipment for use in applications across various industries. Products include decade boxes, portable and benchtop calibrators, DMMs, and custom-made test benches.

Time Electronics' headquarters is based in Tonbridge, Kent, in the United Kingdom, situated 30 miles south of London and occupies 10,000 sq ft of factory and office space. Time Electronics also has sales offices in New York (USA), Dubai (UAE), and Moscow (Russia).

During our 46 years of continuous development we have built strong business relationships and a wealth of engineering experience. We have a global distribution network, and are represented by companies with strong technical work staffs and highly skilled engineers.

Quality is an integral part of our company philosophy. In addition to building accurate and durable products we provide extensive customer support. This has given us a valuable reputation with organisations worldwide and is one reason for our continued success in the trading market. Time Electronics is accredited to ISO 9001:2008.

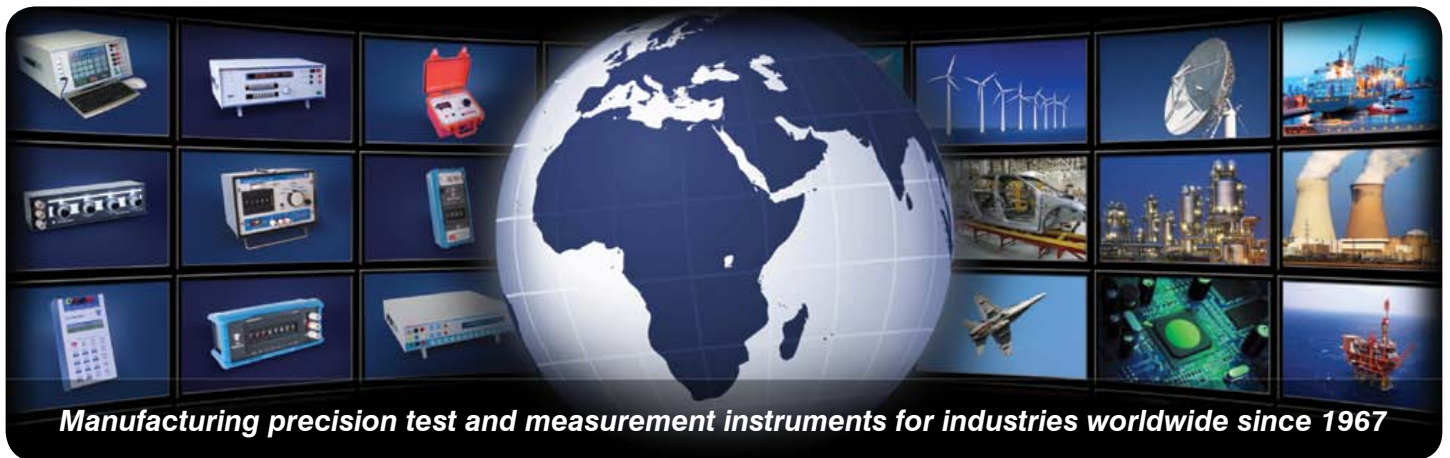

## Examples of Time Electronics' Industry Coverage:

Aerospace	Power Generation	Transport	Refineries
Petrochemical	Manufacturing	Chemical	Military/Defence
Pharmaceuticals	Nuclear	Aeronautics	Shipping
Telecommunications	Automotive	Metrology	Education
Medical	Research/Development	Process Control	Automation

## Company Details:

Time Electronics Limited, Unit 11 Sovereign Way,  
Tonbridge, Kent TN9 1RH. United Kingdom.

Tel: +44 (0)1732 355993

Fax: +44 (0)1732 770312

E-mail: [mail@timeelectronics.co.uk](mailto:mail@timeelectronics.co.uk)

Website: [www.timeelectronics.com](http://www.timeelectronics.com)





### 1051 – 8 Decade Low Ohm Resistance Box

Range / Resolution: ..... 0 to 1M $\Omega$  / 0.01 $\Omega$  steps

Decade	0.01 $\Omega$	0.1 $\Omega$	1 $\Omega$	10 $\Omega$	100 $\Omega$	1k $\Omega$	10k $\Omega$	100k $\Omega$
Accuracy	$\pm 10\%$	$\pm 5\%$	$\pm 1\%$	$\pm 0.5\%$	$\pm 0.1\%$	$\pm 0.1\%$	$\pm 0.1\%$	$\pm 0.1\%$
Max Current	1A	1A	1A	0.3A	0.1A	33mA	10mA	3mA

Residual Resistance: ..... Less than 90m $\Omega$

Power Rating: ..... 1 watt per resistor

Voltage Rating: ..... Maximum 250V DC/AC RMS

Temperature Coefficient: ..... 50ppm/ $^{\circ}$ C

Dimensions / Weight: ..... w215 x H100 x D120mm / 1kg (incl. protective boot)

Features: ..... Colour coded digits, safety terminals, and protective rubber boot



### 1040 – 8 Decade Wide Range Resistance Box

Range / Resolution: ..... 0 to 100M $\Omega$  / 1 $\Omega$  steps

Decade	1 $\Omega$	10 $\Omega$	100 $\Omega$	1k $\Omega$	10k $\Omega$	100k $\Omega$	1M $\Omega$	10M $\Omega$
Accuracy	$\pm 1\%$	$\pm 0.5\%$	$\pm 0.1\%$	$\pm 0.1\%$	$\pm 0.1\%$	$\pm 0.1\%$	$\pm 0.1\%$	$\pm 1\%$
Max Current	0.5A	0.3A	100mA	30mA	3mA	0.3mA	30 $\mu$ A	3 $\mu$ A

Residual Resistance: ..... Less than 250m $\Omega$

Power Rating: ..... 1 watt per resistor

Voltage Rating: ..... Maximum 250V DC/AC RMS

Temperature Coefficient: ..... 50ppm/ $^{\circ}$ C

Dimensions / Weight: ..... w215 x H100 x D120mm / 1kg (incl. protective boot)

Features: ..... Colour coded digits, safety terminals, and protective rubber boot



### 1041 – 5 Decade Low Ohm Resistance Box

Range / Resolution: ..... 0 to 1k $\Omega$  / 0.01 $\Omega$  steps

Decade	0.01 $\Omega$	0.1 $\Omega$	1 $\Omega$	10 $\Omega$	100 $\Omega$
Accuracy	$\pm 10\%$	$\pm 5\%$	$\pm 1\%$	$\pm 0.5\%$	$\pm 0.1\%$
Max Current	1A	1A	1A	0.3A	0.1A

Residual Resistance: ..... Less than 60m $\Omega$

Power Rating: ..... 1 watt per resistor

Voltage Rating: ..... Maximum 100V DC/AC RMS

Temperature Coefficient: ..... 50ppm/ $^{\circ}$ C

Dimensions / Weight: ..... w215 x H100 x D120mm / 1kg (incl. protective boot)

Features: ..... Colour coded digits, safety terminals, and protective rubber boot



### 1061 – 6 Decade Resistance Box

Range / Resolution: ..... 0 to 1.2M $\Omega$  / 1 $\Omega$  steps

Accuracy: .....  $\pm 1\%$

Residual Resistance: ..... Less than 150m $\Omega$

Power Rating: ..... 0.75 watt per resistor

Voltage Rating: ..... Maximum 300V DC/AC RMS

Dimensions / Weight: ..... w355 x H63 x D82mm / 0.75kg

Features: ..... Slim line design and front panel safety terminals



### 1067 – 6 Decade Precision Resistance Box

**Range / Resolution:** ..... 0 to 12k $\Omega$  / 10m $\Omega$  steps  
**Accuracy:** .....  $\pm$  0.01% of setting  $\pm$  2m $\Omega$ , after deduction of residual resistance  
**Residual Resistance:** ..... Less than 10m $\Omega$ . Less than 1m $\Omega$  variation  
**Power Rating:** ..... 0.35 watt per resistor  
**Stability:** ..... 20ppm/year (>1 $\Omega$ ), 100ppm/year (<1 $\Omega$ )  
**Voltage Rating:** ..... Maximum 200V DC/AC RMS  
**Insulation:** ..... Case to resistance terminals 2kV / 50Hz maximum  
**Temperature Coefficient:** ..... 10ppm/ $^{\circ}$ C (20ppm/ $^{\circ}$ C below 1 $\Omega$ )  
**Dimensions / Weight:** ..... w355 x H63 x D89mm / 1.1kg  
**Contacts:** ..... Make before break – silver alloy



### 1065 – 6 Decade Power Resistance Box

**Range / Resolution:** ..... 0 to 120k $\Omega$  / 0.1 $\Omega$  steps  
**Accuracy:** .....  $\pm$  5% (0.1 $\Omega$ ),  $\pm$  1% (1 $\Omega$  to 120k $\Omega$ )  
**Residual Resistance:** ..... Less than 20m $\Omega$   
**Power Rating:** ..... 10 watt per resistor  
**Voltage Rating:** ..... Maximum 500V DC/AC RMS  
**Temperature Coefficient:** ..... 200ppm/ $^{\circ}$ C  
**Dimensions / Weight:** ..... w390 x H80 x D150mm / 2kg  
**Features:** ..... Ventilated robust metal case and multi-wafer switches for low switch contact resistance



### 1070 – 5 Decade Capacitance Box

### 1071 – 7 Decade Capacitance Box

**1070 Range / Resolution:** ..... 0 to 10 $\mu$ F / 100pF steps  
**1070 Residual Capacitance:** ..... Less than 38pF  
**1071 Range / Resolution:** ..... 0 to 100 $\mu$ F / 10pF steps  
**1071 Residual Capacitance:** ..... Less than 50pF  
**Accuracy:** ..... 1% (5% above 10 $\mu$ F – 1071)  
**Voltage Rating:** ..... Maximum 300V DC, 200V AC  
**Dimensions / Weight:** ..... w215 x H100 x D120mm / 1kg (incl. protective boot)  
**Features:** ..... Bi-polar working, colour coded digits, safety terminals, and protective rubber boot



### 1053 – 4 Decade Inductance Box

**Range / Resolution:** ..... 0 to 10H / 1mH steps  
**Accuracy at 1kHz:** ..... 3% of setting  
**Voltage Rating:** ..... Maximum 30V AC  
**Maximum Current:** ..... 150mA  
**Residual Resistance:** ..... Less than 0.2 $\Omega$   
**Residual Inductance:** ..... Less than 1 $\mu$ H  
**Dimensions / Weight:** ..... w248 x H62 x D102mm / 0.8kg  
**Features:** ..... Robust metal case and front panel safety terminals





# Voltage and Current Test Equipment

Handheld and transportable Calibrators, Simulators, and Sources



## 1006 DC Millivolt Source

## 1007 DC Millivolt Potentiometer and Calibrator

High accuracy handheld millivolt sources primarily used for voltage injection or potentiometric voltage measurement (1007). Applications include thermocouple simulation and calibration of A/D converters and chart recorders.

- 3 ranges up to 1V
- Accuracy 0.02% of setting + 0.02% of rng
- 20mA output current
- Best resolution 1 $\mu$ V
- Short circuit and overload protected
- LED null measuring facility (1007)
- Safety terminals
- Removable protective boot
- Powered by 6 x AA batteries
- 100 hours typical battery life
- Optional carry case
- H215 x W100 x D120mm, weight 1.2kg



## 1010 DC Voltage Calibrator

A highly stable and accurate calibrator designed for applications requiring a precision voltage source of low internal resistance. Suitable for calibration, linearity, and gains stability measurements on DC amplifiers, voltmeters, data loggers, and chart recorders.

- 0.01 $\mu$ V to 10V in 5 ranges
- Accuracy 0.02% of setting
- 10ppm/hr stability
- 30mA output current
- Safety terminals
- Battery or mains operation
- 40 hours typical use between charges
- Battery level indicator
- Optional carry case
- W217 x H160 x D193mm, weight 3.3kg



## 1024 DC Current Calibrator

A portable benchtop DC current source for calibration and test applications from nanoamp levels to 100mA. Applications include current transducer testing and calibration and linearity tests on digital and electronic current meters.

- 0 to 100mA output in 5 ranges
- Accuracy 0.02% of setting
- 10ppm/hr stability
- 30ppm/ $^{\circ}$ C temperature coefficient
- Up to 15V output drive
- Null meter measures to 1 $\mu$ A resolution
- Safety terminals
- Battery or mains operation
- 12 hours typical use between charges
- Battery level indicator
- Optional carry case
- W217 x H160 x D193mm, weight 3.3kg



## 1021 Milliamp Source with Null Indicator

A precision DC current source suitable for calibration and test applications from micro-amp levels up to 100mA. The 1021 is used to calibrate current sensitive transducers and their associated indicating and recording instruments.

- 0 to 100mA output in 3 ranges
- Accuracy 0.02% of setting + 0.02% of rng
- 25ppm/hr stability
- Up to 40V output drive
- LED null measuring facility
- Short circuit overload protected
- Safety terminals
- Removable protective boot
- 10 hours typical use between charges
- Battery charger supplied
- Optional carry case
- H215 x W100 x D120mm, weight 1.4kg



### 1077 Milliamp Transducer Simulator

A multi-purpose handheld test instrument that can be used as an adjustable current load, adjustable power supply, or precision current source. The 1077 is commonly used for the testing and simulation of milliamp transducer systems.

- 3 operating modes
- Accuracy 0.02% of setting + 0.02% of rng
- 100mA source and load in 3 ranges
- 24V line mode
- Variable drive source 14 to 40V
- Short circuit and overload protected
- Safety terminals
- Removable protective boot
- 10 hours typical use between charges
- Battery charger supplied
- Optional carry case
- H215 x w100 x D120mm, weight 1.5kg



### 1017 Voltage/Current/Resistance Calibrator

A portable multifunction calibrator with voltage, current, and resistance ranges. The 1017 is suitable for calibrating a wide range of instruments including thermocouples, transducers, transmitters, and platinum resistance thermometers.

- DC Voltage 10nV to 100V
- DC Current 100nA to 100mA
- Resistance 10mΩ to 10kΩ
- Accuracy 0.005% of setting + 0.002% of rng
- 1ppm setting resolution
- Noise <2ppm (0.1 to 1Hz)
- Stability <5ppm/day, <25ppm/yr
- Residual resistance <200mΩ
- Deviation control – Voltage and Current
- Battery or mains operation
- 12 hours typical use between charges
- W250 x H119 x D314mm, weight 2.4kg



### 1030 Voltage/Current Source

A simple operation pocket-sized calibrator suitable for voltage and current loop signal simulation as well as thermocouple simulation. A cost-effective and popular instrument used in various applications across industries.

- 10mV, 100mV, 1V ranges
- 10mA, 100mA ranges
- Accuracy 0.1% of range
- Linearity 0.15%
- Up to 8V output (using 1kΩ resistor)
- Precision 10-turn dial
- 1kΩ resistor supplied
- Battery level indicator
- Battery powered 9V PP3
- 60 hours typical battery life
- Supplied with carry case
- H115 x w62 x D55mm, weight 0.24kg



### 1044 Voltage/Current Calibrator

A precision handheld calibrator that can be used as a general purpose current and voltage source. High performance and ease of use make it suitable for test engineers, R&D, service, and calibration technicians.

- Measure voltage and current
- Source voltage and current
- 3 voltage ranges 0 to 20V
- 3 current ranges 0 to 20mA
- Accuracy 0.05% of range
- 4.5 digit LCD display
- Battery powered 9V PP3
- 28 hours typical battery life
- Optional mains power supply
- Supplied with carry case
- H142 x w78 x D50mm, weight 0.30kg
- Voltage/Current/Loop version 1048





# Loop & Temperature Calibration Instruments

Handheld Loop Calibrators, RTD and Thermocouple Calibrators



## 1048 Voltage/Current/Loop Calibrator

A compact voltage, current, and process loop calibrator for engineering, manufacturing, test, and process control applications. The 1048 combines digital accuracy with simple analogue control and is well suited to plant operations such as powering control loops.

- Source/measure voltage and current
- 3 source ranges: 0 to 22mA and 0 to 22V
- 3 measure ranges: 0 to 70mA and 0 to 50V
- Accuracy 0.02% of range
- Transmitter simulator/sink loop control
- Output steps and ramps
- Fine adjustment (inching)
- Battery powered 9V PP3, 20 hours typical use
- H142 x w78 x D50mm, weight 0.34kg



## 7005 Voltage/Current/Loop Calibrator

A handheld instrument for the calibration and simulation of voltage and current loops. The 7005 is a high accuracy compact calibrator with source and measure capabilities.

- Current measurement: 125mA, source 50mA. Resolution 1 $\mu$ A
- Voltage measurement: 25V, source 21V. Resolution 1mV
- Accuracy: Source 0.01% of setting. Measure 0.01% of reading
- Transmitter and square root functions
- Auto-ranging feature
- Programmable steps and ramp
- 9 hours typical use between charges
- Supplied with battery charger and carry case
- H165 x w90 x D45mm, weight 0.42kg



## 7006 Loop-Mate 1: Loop Simulator and Source

A cost-effective handheld loop simulator that provides 4 to 20mA or 0 to 10V loop signals. Features include manual and automatic step modes with audible indication that changes pitch as the output increases/decreases.

- 4 to 20mA or 0 to 10V ranges
- Set-points: 0, 10, 25, 50, 75, 90, 100% of range
- Accuracy 0.1% of range
- TxSim or RxTest modes
- Internal loop supply, 25mA maximum
- Auto-stepping mode: up/down/up, 0.5, 1, 2, 4, or 8 sec/step
- Battery powered 9V PP3, 40 hours typical use
- Supplied with carry case
- H140 x w65 x D30mm, weight 0.18kg



## 7007 Loop-Mate 2: Loop Signal Indicator

A simple operation portable loop signal indicator with LCD display. Suitable for use with the 7006 Loop-Mate 1.

- 4 to 20mA, 0 to 10V, 0 to 50V ranges
- LCD 4 digit display, mA, V, or % of range
- Accuracy 0.05% of reading
- RxSim, TxTest, or 50mA/50V measure modes
- Internal loop supply, 25mA maximum
- Battery powered 9V PP3, 40 hours typical use
- Supplied with carry case
- H140 x w65 x D30mm, weight 0.20kg





### 1049 PT100 Simulator

A handheld precision simulator for PT100 0.3850 platinum resistance elements used for accurate temperature measurement. High performance metal film resistors are used throughout which ensures a good temperature coefficient and long term stability.

- -200°C to +800°C with 23 set points
- Accuracy  $\pm 0.3^\circ\text{C}$
- Less than 30ppm/ $^\circ\text{C}$  temperature coefficient
- ITS-90 IEC60751
- Exceeds class A
- Passive resistance source
- Supplied with carry case
- H112 x w61 x D55mm, weight 0.17kg
- $^\circ\text{F}$  version available – 1050 (-100 $^\circ\text{F}$  to 1000 $^\circ\text{F}$ ,  $\pm 0.5^\circ\text{F}$  accuracy)



### 7000 RTD Temperature Calibrator

A portable process control instrument that combines a precision digital thermometer (using RTD probes) with an RTD/ohms calibrator.

- Temperature – Accuracy 0.05 $^\circ\text{C}$  (0.09 $^\circ\text{F}$ ). Resolution 0.01 $^\circ\text{C}$  (0.02 $^\circ\text{F}$ )
- Resistance – Accuracy 0.03 $\Omega$ . Resolution 0.01 $\Omega$
- 2, 3, and 4 wire connections
- Measure and simulate  $^\circ\text{C}$ ,  $^\circ\text{F}$ ,  $^\circ\text{K}$ , and ohms
- Ramp and step
- PT100 plus 7 other RTD types
- User programmable
- 24 hours typical use between charges
- Supplied with battery charger and carry case
- H165 x w90 x D45mm, weight 0.42kg



### 1090 Process and Temperature Calibrator

A portable, key-press operation instrument that combines source and measurement functions for thermocouples, RTDs, mV and mA. The 1090 features a memory storage function that holds frequently used values.

- Measures/simulates 8 thermocouple types, PT100-RTD, mV and mA
- Displays units in  $^\circ\text{C}$ ,  $^\circ\text{F}$ ,  $\mu\text{V}/\text{mV}$ , or mA
- Accuracy: Source 0.02% of range, 0.5 $^\circ\text{C}$ . Measure 0.05% of range, 0.7 $^\circ\text{C}$
- Automatic or manual cold junction compensation
- Inching and step functions with time configurable steps
- Process loops 4 to 20mA and 0 to 50mA
- Mains or battery operation, 60 hours typical use between charges
- Supplied with battery charger and carry case
- H235 x w150 x D75mm, weight 1.2kg



### 7050 Process and Thermocouple Calibrator

A process calibrator that combines the essential functions of measurement and simulation of volts, millivolts, milliamps, and ohms with the direct readout simulation of thermocouples and RTDs in  $^\circ\text{C}$  or  $^\circ\text{F}$  units.

- Measure (3 ranges) up to 40V, 400mA, 40k $\Omega$
- Output voltage (3 ranges) up to 10V, 1 $\mu\text{V}$  resolution
- Output current (3 ranges) up to 20mA, 1 $\mu\text{A}$  resolution
- Output Resistance (3 ranges) up to 40k $\Omega$ , 0.01 $\Omega$  resolution
- Accuracy: Source and measure 0.03% of range
- Thermocouple measure and simulate: J, K, T, E, R, S, B, N
- RTD measure and simulate: PT100
- Battery or mains operation
- w270 x H175 x D250mm, weight 4.5kg





# Pressure Calibration Instruments

Portable Pressure Calibrators, Test Pumps and Digital Gauges



## 7090 Pneumatic Calibration Pump 7095 Hydraulic Calibration Pump

Pneumatic and hydraulic calibration pumps that combine high performance with durability. Features include contoured cushioned handles for comfort and dual o-rings on all pistons to ensure zero leakage.

- 7090 – Vacuum to -950mbar, pneumatic pressure to 40bar (600psi)
- 7095 – Hydraulic pressure to 700bar (10,000psi)
- Non-oil based lubricant used on all moving parts
- Both supplied as kits with carry case, hoses, and fittings
- 7090 – H200 x W125mm, weight 0.91kg
- 7095 – H240 x W125mm, weight 1.4kg
- Digital pressure gauges available (7091 and 7096)



## 7193 / 7194 / 7195 Benchtop Pressure Calibration Pumps

Benchtop pumps that are a comfortable and simple operation, providing an easy way to generate pressure in the lab. Each pump is a dual pressure source enabling them to be used as comparators for calibration with accompanying reference gauge.

- 7193 Pneumatic Pump – 0.95bar vacuum to 40bar (600psi) pressure
- 7194 Pneumatic Pump – 0.95bar vacuum to 100bar (1500psi) pressure
- 7195 Hydraulic Pump – 0.9bar vacuum to 600bar (8700psi) pressure
- Easy to use with smooth pressure generation and high pressure stability
- Dual pressure source (double output manifold)
- Fine pressure adjustment
- 7193 – W198 x H140 x D315mm, weight 2.7kg
- 7194 – W270 x H178 x D450mm, weight 7.5kg
- 7195 – W198 x H135 x D290mm, weight 3.2kg



## 7089 / 7091 / 7094 / 7096 Digital Pressure Gauges

Digital pressure gauges that provide high accuracy, resolution and stability. Robust design and simple operation make these gauges ideal for a wide range of applications.

- 7089 – Vacuum only, accuracy 0.2% of FS
- 7091 – Vacuum to 40bar (600psi), accuracy 0.2% of FS (suitable for the 7090/7193)
- 7094 – 0 to 100bar (1500psi), accuracy 0.2% of FS (suitable for the 7194)
- 7096 – 0 to 700bar (10,000psi), accuracy 0.2% of FS (suitable for the 7095/7195)
- Easy-to-read display with 5 digit resolution
- Unique self-protection capability technology
- 3 times per second measure speed
- Fully temperature compensated accuracy
- RS-232 connection on rear of gauge, EasyCal compatible
- H178 x W112 x D45mm, weight 0.6kg



## 7078 Auto-Ranging Digital Pressure Gauge

A high performance digital pressure gauge that has the ability to auto-range and maintain a 0.1% of reading accuracy from vacuum to 200bar. The 7078 eliminates the need for multiple gauges to span many different ranges, solving the problem of over ranging errors.

- Vacuum to 200bar (3000psi)
- 0.1% of reading accuracy
- 9 engineering units – bar, psi, Hg, kPa, inHg, inH<sub>2</sub>O, Kg/cm<sup>2</sup>, mmHg, mbar
- High accuracy silicone piezo resistive sensors
- Reads both gauge and absolute pressure
- Easy to read colour display with full 2 line alphanumeric
- Compact and robust with protective rubber housing
- H165 x W115 x D55mm, weight 0.88kg



## 7040 Digital Pressure/Current Calibrator

A versatile calibrator that combines a digital pressure gauge and current indicator. Suitable for pressure testing and maintenance as well as process loop applications.

- 0.2, 2, 5, 10, or 20bar versions (vacuum available on 2bar model)
- Pressure/vacuum calibration, 0.04% accuracy
- Loop current calibration (displayed in mA, or % of range, 4 to 20mA)
- 9 engineering units – bar, psi, KPa, inWg, cmWg, inHg, mmHg, Kg/cm<sup>2</sup>, Atm
- Minimum/Maximum logging and leak rate functions
- 4.5 digit display
- RS-232 serial interface and EasyCal software compatible
- Battery powered 9V PP3, 50 hours typical use
- Supplied with carry case, fittings kit and hose, test lead, and RS-232 cable
- H157 x W90 x D33mm, weight 0.29kg



## 7010 Single Channel Pressure Calibrator 7015 Dual Channel Pressure Calibrator

Portable battery or mains powered pressure calibrators designed for both lab and field applications. Models available from vacuum to 600bar (8700psi).

- Vacuum, 0.2, 2, 5, 10, 20, 35, 70, 100, 200, 400, or 600bar versions
- Best accuracy 0.04% of full scale
- Pneumatic or hydraulic
- 4 selectable pressure units (4 per channel on 7015) and mA
- Loop current measure
- 24/36V loop power
- Over-pressure alarm
- RS-232 serial interface and EasyCal software compatible
- W270 x H175 x D250mm, weight 3kg



## 7016 Regulated Low Pressure Calibrator 7018 Differential Pressure Calibrator

Portable pressure calibrators that are rugged design and simple operation, ideal for field calibration applications. Models available from vacuum to 10bar (145psi).

- 7016 – Regulated low pressure: Vacuum, 0.2, 2, 5, or 10bar versions
- 7018 – Differential pressure: 0.2, 2, 5, or 10bar versions
- Pneumatic with 0.04% of full scale best accuracy
- 4 selectable pressure units and mA
- Loop current measure
- 24/36V loop power
- Over-pressure alarm
- RS-232 serial interface and EasyCal software compatible
- W270 x H175 x D250mm, weight 3kg



## 7198 Pressure Calibration Accessories Kit

A comprehensive set of pressure accessories to accompany pumps, gauges, and calibrators. The 7198 kit includes adaptors, fittings, connectors, and hoses to provide a quick solution to pressure component requirement in both the field and laboratory.

- Adaptors for metric, BSP parallel, taper threads, and NPT (male and female)
- Coupling connectors included allow any two adaptors to be connected together
- ¼ BSP G hose fittings for pushfit 4mm and 6mm external diameter hose
- Quick release couplings and barbed 6mm and 8mm internal diameter hose
- Nylon hose set with quick release connectors for low pressure connections
- Additional 4mm and 6mm nylon hoses to build up custom lengths as required
- Minimes 1620 test point adaptors and micro bore hose for high pressure
- 10" adjustable spanner and PTFE tape
- Kit supplied in adaptor case and hose bag





# Electrical Test Calibrators

Instruments for rapid calibration of electrical test equipment



## 5068 Insulation Tester/Megohmmeter Calibrator

A precision instrument for calibrating general purpose insulation testers and megohmmeters with test voltages up to 2.5kV. Rugged, compact, and portable it is ideal for site calibration.

- Insulation resistance from 100kΩ to 10GΩ
- Low ohm verification at 1Ω, 10Ω, 100Ω, 1kΩ
- Accuracy: Resistance 1% of setting. Voltage and Current to 1% of reading
- Up to 2.5kV operation
- Battery operation (over 150 hours between charges)
- Continuous connection – no arcing
- Fully shrouded safety connectors
- Display of open circuit voltage (0 to 1.999kV or 0 to 2.50kV)
- Display of short circuit current (0 to 2mA or 0 to 20mA)
- w270 x h175 x d250mm, weight 2.1kg



## 5069 Insulation Tester/Megohmmeter Calibrator

A high accuracy calibrator for insulation testers and megohmmeters with test voltages up to 10kV. Sturdy and transportable it is suitable for both lab and site calibration.

- Insulation resistance from 100kΩ to 100GΩ
- Accuracy: Resistance 1% of setting. Voltage and Current to 1% of reading
- Up to 10kV operation
- Battery operation (over 150 hours between charges)
- Continuous connection – no arcing
- Fully shrouded safety connectors
- Display of open circuit voltage (0 to 2kV or 0 to 9kV)
- Display of short circuit current (0 to 2mA or 0 to 20mA)
- w406 x h175 x d330mm, weight 4.4kg



## 5070 Ductor Tester/Micro-Ohmmeter Calibrator

The DuctorCal is a portable instrument suitable for calibrating high current ductor testers and micro-ohmmeters. It contains 5 sets of high current rating standard resistors that simulate the resistance being measured.

- Calibrate ductor testers and micro-ohmmeters
- 0.2, 2, 20, 200, 2000mΩ ranges
- Accuracy/rng: 0.2mΩ (0.8%), 2mΩ (0.5%), 20mΩ (0.2%), 200 & 2000mΩ (0.1%)
- 5 point calibration: 0, 25, 50, 75, 100%
- Gold plated terminals
- Low thermal EMF connection
- Portable robust carrying case
- w540 x h210 x d410mm, weight 11kg



## 5080 Portable Appliance Tester Calibrator

Designed to provide rapid high accuracy calibration of portable appliance testers and insulation/continuity testers. The 5080 has calibration functions for earth bond, insulation, leakage, touch leakage, and load test.

- Earth bond range 18Ω to 20mΩ
- Earth bond currents up to 50A AC
- Load test currents up to 13A AC
- Accuracy: Resistance 1% of setting. Voltage and Current to 0.25% of reading
- Voltage and current displayed on integral LCD display
- Safety interlock feature
- Portable robust carrying case
- Battery powered (over 200 hours between charges)
- w406 x h175 x d330mm, weight 5.5kg



# 5030 Electrical Tester Calibrator

- RCD 3mA to 2500mA, 10ms to 2000ms
- Loop 50mΩ to 1.8kΩ
- Insulation up to 2GΩ / 1kV
- Continuity 0.1Ω to 10kΩ
- RS-232 / USB Control
- Fast and intuitive user interface
- PC/laptop control via EasyCal software
- W430 x H155 x D255mm, weight 8kg



A precision instrument designed to calibrate RCD, loop, insulation, earth testers and multifunction installation testers. The 5030 accurately simulates RCD trip times and measures currents produced by RCD testers. It replicates loop impedance and auto adjusts for local line impedance. It also provides insulation resistances and measures test voltages and currents.



Function	Range / Values	Resolution	Accuracy
<b>Loop</b>			
Loop Impedance Resistor Values	1800, 330.0, 180.0, 33.00, 18.00, 3.300, 1.800, 0.330, 0.150 & 0.050Ω	4 digit	±0.5% of displayed value ± 30mΩ Test Current 30A max (200ms) / 50W max
Local Loop Compensation	0 to 9.999Ω	0.001Ω	±0.5% of value ± 30mΩ
<b>RCD</b>			
Trip Time	10 to 2000ms	1ms	±0.5ms
Current	6.000, 10.00, 30.00, 100.0, 300.0, 500.0, 1000mA	4 digit	±0.5% of rdg, ±1% of rdg with x5 multiplier
Current Multipliers	x0.5, x1, x2, x5	–	–
Maximum Current	2500mA	–	–
Waveforms	AC, DC & half wave rectified	–	–
Phase Detection	0° or 180°	–	–
Pre Trigger Delay	0 to 2000ms	10ms	–
Pre Trigger Threshold	0 to 100% of nominal current	1%	–
<b>Insulation</b>			
Resistance	1MΩ to 2000MΩ	1MΩ	1% of value
	50kΩ to 1990kΩ	50kΩ	1% of value
Test Voltage Measurement @ 0.5mA or 1.0mA Load	50.0 to 99.9V DC	0.1V	1% of reading
	1000 to 1200V DC	1V	1% of reading
<b>Continuity</b>			
Resistance	0.1Ω to 100.0Ω	0.1Ω	1% of value + 20mΩ
	250Ω, 500Ω, 1.00kΩ, 2.50kΩ, 5.00kΩ & 10.0kΩ	3 digit	1% of value
Test Voltage Measurement (input resistance 10MΩ)	0.0 to 50.0V DC	0.01V	0.5% of range
Test Current Measurement (between 1Ω and 2Ω)	0 to 400mA DC	0.1mA	0.5% of range
Power Dissipation	1 watt maximum	–	–
<b>Voltage</b>			
Line Voltage Measurement	200.0 to 260.0V RMS	0.1V	0.5% of reading
Line Frequency Measurement	45.00 to 65.00Hz	0.01Hz	0.1% of reading

# 5025E & 5025C Multifunction Calibrators

- 0 to 1050V AC/DC voltage
- 0 to 22A AC/DC current
- 1Ω to 1GΩ resistance
- Thermocouple simulation
- Digital frequency
- Oscilloscope calibration
- PT100 simulation
- Capacitance and inductance
- Power calibration
- Clamp meter calibration
- GPIB / RS-232 / USB Interfaces



## Calibrates

Digital/Analog Multimeters	Ohmmeters	Clamp Meters	Oscilloscopes
Handheld/Bench DMMs	AC/DC Millivoltmeters	Temperature Indicators	Tachometers
Frequency Meters	Thermocouple Indicators	Timer Counters	Data Loggers

## And more

### Multi Instrument Calibration

The 5025 series are high performance multi-product calibrators that provide the foundation for cost-effective calibration. Built for versatility and simplicity each model offers a solution to efficient calibration of a wide range of test and measurement equipment.

Each model features AC/DC voltage and current, digital frequency, decade and simulated resistance, capacitance, conductance, PT100 and thermocouple simulation. Options include power and oscilloscope calibration, and enhanced performance packs that provide full range variable resistance, extended capacitance, inductance and increased ACV frequency bandwidth. External adaptors are available for clamp meter calibration, optical tachometer calibration and more.

### Simple Operation

Functions and ranges are easily accessed from the front panel. Increase and decrease keys per digit, are used to quickly set the output value. Deviation control then enables the user to finely adjust the output value as a percentage (+/-9.999%). All this information is shown on a clear, easy to read LED display.

### Calibration Made Easy

Connect the 5025E or 5025C to a PC/Laptop installed with Time Electronics' EasyCal software and automate the calibration process. Increase speed of calibration and consistency of results, produce calibration certificates and reports to industry quality standards.



## 5025E and 5025C Specifications

Function	Range / Values	Best 1 year Specification	
		5025E	5025C
Voltage DC	0 to ± 1050V	± 40ppm of setting	± 15ppm of setting
Current DC	0 to ± 22A	± 120ppm of setting	± 60ppm of setting
Voltage AC	1mV to 1050V / 20Hz to 20kHz (100kHz on 5025C) sine-wave	± 0.04% of setting	± 200ppm of setting
Current AC	10µA to 22A / 20Hz to 1kHz (5kHz on 5025C) sine-wave	± 0.07% of setting	± 0.05% of setting
Thermocouple Simulation	-210 to 1820°C. Type J, K, R, T, S, B, E, N	± 0.3°C	± 0.05°C
Digital Frequency/Period	0.1Hz to 10MHz / 100ns to 10s	± 20ppm of setting	± 20ppm of setting
Conductance	5025E: 100ms to 1ns   5025C: 1s to 1ns (decade values)	± 60ppm of setting	± 20ppm of setting
Decade Resistance	5025E: 10Ω to 1GΩ   5025C: 1Ω to 1GΩ (decade values)	± 60ppm of setting	± 20ppm of setting
Simulated Resistance	5025E: 40Ω to 40kΩ   5025C: 10Ω to 40MΩ (variable)	± 0.02% of setting	± 0.02% of setting
PT100 Simulation	5025E: -140°C to 850°C   5025C: -180°C to 850°C	± 0.25°C	± 0.15°C
Capacitance	10nF, 20nF, 50nF, 100nF, 1µF	± 0.25% of setting	± 0.25% of setting
<b>Option 9780:</b> Clamp Meter Adaptor	AC/DC Current up to 1100A (DC, 45 to 90Hz)	± 0.5%	± 0.5%

Option 9770: Oscilloscope Calibration			
Amplitude	2mV to 200V and 1mV to 2V 50Ω (Square-wave or DC)		± 0.05%
Frequency/Period	0.1Hz to 100MHz / 10ns to 10s (fixed values 1, 2, 5 sequence)		± 20ppm
Duty Cycle	3 frequencies: 100Hz, 1kHz, 10kHz, settable from 0 to 100%		-
Fast-Rise	< 400ps. Bandwidth checking up to 400MHz		-
<b>Option 9783:</b> Frequency Reference	0.1Hz to 10MHz enhanced frequency accuracy reference		± 0.1ppm (enhanced accuracy for timer/counters)
<b>Option 9769:</b> 2.2GHz Sweep	50MHz to 2.2GHz levelled sine-wave (0.5, 1, 1.5V pk-pk)		Amplitude ± 1%, Frequency ± 20ppm

Option 9797: Power Calibration			
Power	22A, 1050V, 23kW, 45 to 400Hz	ACV: 0.03%, DCV: 0.01%. ACI: 0.1%, DCI: 0.03%	
Phase/Power Factor	± 90°/ 0.00 to 1.00PF		± 0.3°

Enhanced Performance Packs – 5025E option: 9702 / 5025C option: 9701 <small>(added values/types shown in bold where applicable)</small>			
Full Range Resistance	1Ω to 120MΩ (variable)		± 100ppm of setting
RTD Simulation	-180 to 850°C. Type PT100, <b>PT200, PT500, PT1000</b>		± 0.03°C
Extended Thermocouple Simulation	-210 to 2315°C. Type J, K, R, T, S, B, E, N, <b>C, L, U</b>		± 0.05°C
Extended Capacitance	<b>1nF, 10nF, 20nF, 50nF, 100nF, 200nF, 500nF, 1µF, 10µF, 20µF, 50µF, 100µF</b>		± 0.2% of setting
Extended AC Voltage Frequency	5025E: 1mV to 200mV/100kHz, 200mV to 2V/100kHz		± 0.05% of setting
	5025C: 1mV to 200mV/300kHz, 200mV to 2V/1MHz		

Additional Enhancements – 5025C only, included in option 9701			
Enhanced DC High Voltage	20 to 200V and 100 to 1020V additional ranges		± 15ppm
Inductance	1mH, 1.9mH, 5mH, 10mH, 19mH, 50mH, 100mH, 190mH, 500mH, 1H, 10H		± 0.1% of setting

## 5025E and 5025C External Options

External Adaptors/Instruments	9780: Clamp Meter Adaptor (1 & 50 turn coil) • 9773: Optical Tacho Adaptor • 9790: 100 Amp AC Current Transformer 9760: Power Amplifier (60V AC, 90V DC - 100mA) • 9762: Rubidium High Stability Frequency Reference 9764: Current Probe Calibration Adaptor • 9766: Low Noise Attenuator (1000:1) • 9767: Low Noise Attenuator (100:1)
Accessories and Calibration Certificates	9085: Soft Carry Case • 9059: Hard Transit Case • 9728: 19" Universal Rack Mount Kit • 9796: Premium Test Lead Set Factory Certificates (NPL traceable): C159 for 5025E / C220 for 5025C • UKAS Certificates (ISO 17025): C103 for 5025E / C225 for 5025C
EasyCal Software	ECFLA: EasyCal Full License • 9777: Bar Code Reader • 9779: Job and Address Label Printer EC2FL/EC2WL: Additional User Licenses • EAD: EasyAdmin Add-On • EWC: WebCerts • CREP: Crystal Reports Software

## General Specifications

Supplied Accessories	Basic Test Lead Set • PC Virtual Control Software • RS-232 Cable • RS-232 to USB Adaptor • User Manual
Warm up	30 minutes to full accuracy
Temperature Performance	Operating: 5 to 45°C. Calibration: 15 to 28°C. Storage: -10 to 50°C
Operating Humidity / Altitude	< 80% non condensing. Altitude: 0 to 3km. Non operating: 3km to 12km
Line Power	100 to 230V AC 50/60Hz. 200W maximum
Interfaces	RS-232, USB, (and GPIB on 5025C)
Dimensions / Weight	w455mm, h155mm, d480mm. Weight: 16.5kg

# 5051 Plus Multifunction Calibration System

- Integral Calibrator, DMM, and PC
- Source up to 1050V AC/DC voltage
- Source up to 22A AC/DC current
- Source up to 1GΩ resistance
- Thermocouple simulate and measure
- PT100 simulate and measure
- Source capacitance and inductance
- Oscilloscope calibration
- Clamp meter adaptor included
- EasyCal calibration software included



## Calibrates

Digital/Analog Multimeters	R-C-L meters	Clamp Meters	Oscilloscopes
Transducers & Transmitters	Process Calibrators	Temperature Simulators	Decade Boxes
Frequency Meters	Temperature Indicators	Voltage & Current Sources	Data Loggers

## And more

### Calibrator / DMM / Touch Screen PC

The 5051 Plus Calibration System combines a high accuracy calibration source with a precision digital multimeter. Designed for a wide workload the 5051 calibrates both traditional and new test equipment quickly and accurately. The 5051 control software allows the operator to easily select the wide range of functions using mouse, keyboard, or touch screen.

Standard internal features include AC/DC voltage/current, resistance, frequency, thermocouple/PT100 simulation and measure, capacitance/inductance calibration, and oscilloscope calibration. Also supplied is a clamp meter adaptor for clamp calibration up to 1100A, and test lead set to provide the necessary connections for nearly all applications.

### Compact System For The Calibration Process

The 5051 Plus is an inclusive package with features to cover and optimise the entire calibration process. By integrating the calibrator, DMM and PC in one unit minimal bench space is used. This also makes the 5051 ideal for site work with carry case supplied as standard.

The internal PC is preloaded with the EasyCal software suite, enabling automatic calibration to increase speed and efficiency of work. In addition EasyCal has features to manage and administrate both inventory and quality control. As a complete workstation the 5051 Plus is supplied with printer and connectivity kit for producing certificates and reports.





## 5051Plus Specifications

Function	Range / Values	Best 1 year Specification
<b>Calibrator (source)</b>		
Voltage DC	0 to $\pm$ 1050V	$\pm$ 15ppm of setting
Current DC	0 to $\pm$ 22A	$\pm$ 80ppm of setting
Voltage AC	1mV to 1050V (10Hz to 1MHz, sine-wave)	$\pm$ 300ppm of setting
Current AC	10 $\mu$ A to 22A (20Hz to 1kHz, sine-wave)	$\pm$ 0.05%
Clamp Meter Adaptor x50 turn	AC/DC Current up to 1100A (DC, 45 to 90Hz)	$\pm$ 0.5%
Capacitance	1nF, 10nF, 100nF, 1 $\mu$ F, 10 $\mu$ F, 100 $\mu$ F (100V Max)	$\pm$ 0.25%
Inductance	1mH, 1.9mH, 5mH, 10mH, 19mH, 50mH, 100mH, 190mH, 500mH, 1H, 10H	$\pm$ 0.1%
Decade Resistance	1 $\Omega$ to 1G $\Omega$ (decade values)	$\pm$ 20ppm of setting
Full Range Resistance	1 $\Omega$ to 120M $\Omega$ (variable)	$\pm$ 100ppm of setting
Conductance	1s to 1ns (fixed values, decade steps)	$\pm$ 20ppm of setting
Thermocouple Simulation	-270 to 1820°C (type J, K, R, T, S, B, E, N)	$\pm$ 0.15°C
PT100 Simulation	-180 to 850°C	$\pm$ 0.07°C

<b>Oscilloscope Calibration</b>		
Amplitude	6mV to 200V and 6mV to 2V 50 $\Omega$ (Square-wave or DC)	$\pm$ 0.05%
Frequency/Period	0.1Hz to 100MHz / 10ns to 10s (fixed values 1, 2, 5 sequence)	$\pm$ 0.1ppm (0.1Hz to 10MHz / 100ns to 10s) $\pm$ 20ppm (20, 50, 100MHz / 50, 20, & 10ns)
Duty Cycle	3 frequencies: 100Hz, 1kHz, 10kHz, settable from 0 to 100%	-
Fast-Rise	< 400ps. Bandwidth checking up to 400MHz	-
<b>Option 9769: Scope 2.2GHz Sweep</b>	100MHz to 2.2GHz levelled sine-wave (0.5, 1, 1.5V pk-pk)	Amplitude $\pm$ 1%, Frequency $\pm$ 20ppm

### 6.5 Digit DMM (measure)

Voltage DC	0 to 1000V	35ppm of rdg + 6ppm of rng
Current DC	0 to 3A	500ppm of rdg + 50ppm of rng
Voltage AC	0 to 750V	0.06% of rdg + 0.04% of rng
Current AC	0 to 3A	0.1% of rdg + 0.04% of rng
Resistance	0 to 100M $\Omega$	100ppm of rdg + 50ppm of rng
Frequency	3Hz to 300kHz	0.01% of rdg
Thermocouple	-270 to 1800°C (Type J, K, R, T, S, B, E, N)	$\pm$ 0.5°C
PT100	-180 to 850°C	$\pm$ 0.08°C

### PC Specifications/Details

Processor	2GHz
RAM	512MB
Hard Drive	60GB solid state
Ports	4 x USB, 1 x Fast Ethernet
Display	10.5" Touch Screen LCD
Operating System	Windows XP Embedded
Included Software Programs	Calibrator and DMM control programs, EasyCal calibration software suite
Supplied Hardware/Accessories	USB keyboard, Inkjet Printer, Cal and ID Label Printer, DVD-RW, 4 port USB hub, Numeric key pad, USB memory stick

### Options

Oscilloscope Calibration Options	9769: Internal Scope 2.2GHz Levelled Sine Generator • 9762: External Rubidium Frequency Reference • 9764: Current Probe Adaptor
External Adaptors/Instruments	9773: Optical Tacho Adaptor • 9790: 100 Amp AC Current Transformer • 9760: Power Amplifier (60V AC, 90V DC - 100mA) 7042: Remote Pressure Module (Vac to 20 bar versions) • 5077: Power Calibrator • 7070/7071/7072: Dry Block Calibrators
EasyCal Software Accessories and Calibration Certificates	9777: Bar Code Reader • 9779: Job and Address Label Printer • EC2FL/EC2WL: Additional User Licenses for separate PCs EAD: EasyAdmin Add-On • EWC: WebCerts Add-On • CREP: Crystal Reports Software • C134: UKAS Calibration Certificate

### General Specifications

Supplied Items	5051PLUS Calibration System • Clamp Meter Adaptor • Premium Test lead Set • Soft Carry Case • Printer and Connectivity Kit Cal and ID Label Printer • 5051 Manual Control Software • EasyCal Calibration Software • Factory Calibration Certificate (NPL)
Warm up	30 minutes to full accuracy
Settling Time	Less than 5 seconds
Temperature Performance	Operating: 5 to 45°C. Calibration: 15 to 28°C. Storage: -10 to 50°C
Operating Humidity / Altitude	< 80% non condensing. Altitude: 0 to 3km. Non operating: 3km to 12km
Line Power	100 to 230V AC 50/60Hz. 200W maximum
Dimensions / Weight	w430mm, h202mm, d538mm. Weight: 23kg
Supplied Test Lead Set	High voltage (pair). High current (pair). Low thermal (pair). Shielded 4 wire. BNC test lead. BNC/thermocouple/spade adaptors. Test clips/couplers (pair). Wall mount lead holder. Carry case.



### 5011 Resistance/Temperature Calibrator

A versatile, high accuracy calibrator that is primarily a programmable resistance/RTD source. Internal options such as DC voltage and thermocouple simulation, DC current, and 10MHz frequency can be added to increase capabilities.

- 1 $\Omega$  to 120M $\Omega$ , 100ppm basic accuracy
- RTD simulation
- Optional thermocouple simulation
- 0 to 22V DC voltage option
- 0 to 220mA DC current option
- 10MHz frequency option
- RS-232, GPIB, and USB interfaces
- Front panel operation
- PC/laptop control via EasyCal software
- Rack mount kit option
- w451 x H152 x D272mm, weight 7kg



### 5018 Programmable DC-AC V-I Calibrator

A high precision calibration instrument that can be configured as a simple benchtop DC voltage calibrator or advanced AC/DC voltage and current source controlled via PC, performing any number of tasks as part of a complex ATE test rig.

- 15ppm accuracy, 0.5ppm resolution
- 1999999 full scale +10% over-range
- 20mV-200mV-2V-20V DC voltage
- Deviation control -9.999% to +9.999%
- Ramping feature
- RS-232, GPIB, and USB interfaces
- Ideal for ATE applications
- Front panel operation
- PC/laptop control via EasyCal software
- Rack mount kit option
- w451 x H152 x D272mm, weight 8.2kg



### 5045 Oscilloscope and Timer/Counter Calibrator

A high performance benchtop instrument for calibrating a wide range of oscilloscopes, frequency meters and timer counters. It provides outputs for amplitude, frequency, period, duty cycle, and bandwidth. Frequencies are generated from an internal 0.1ppm temperature controlled oscillator.

- 1mV to 220V square wave/DC
- Frequency 0.1Hz to 100MHz
- Time marker/period 10s to 10ns
- Fast rise <300ps
- Bandwidth check up to 600MHz
- Optional 2.2GHz levelled sweep
- Rubidium frequency reference option
- Front panel operation
- Virtual PC calibrator control software supplied as standard
- PC/laptop control via EasyCal software
- w451 x H152 x D272mm, weight 8.2kg



### 5077 Power Calibrator

A high accuracy power calibrator suitable for calibrating watt-meters, power meters, and kW-Hr meters. Supplied with "Virtual Front Panel" software the user can control the 5077 remotely via laptop or PC.

- Phase angle  $\pm 90^\circ$ , power factor 0.00 to 1.00
- 1mV to 1050V AC/DC
- 0.02 to 22A AC/DC
- 0 to 22kVA or 0 to 22kW
- 100A AC current transformer option
- 45 to 400Hz in 0.1Hz steps
- Clamp meter adaptor option
- RS-232, GPIB, and USB interfaces
- Virtual PC calibrator control software supplied as standard
- w455 x h155 x d480mm, weight 16.5kg



### 5065 Bench Digital Multimeter

A versatile 6½ digit bench multimeter with 19 measurement functions. Low cost, easy to use, stability, and high accuracy make the 5065 an ideal DMM for a variety of applications. With a comprehensive range of features the 5065 is suitable for test engineers, R&D, service, and calibration technicians.

- 6½ digit resolution
- Accuracy 0.005% DC voltage
- RS-232 and USB interfaces
- Optional GPIB interface
- Temperature measurements
- SCPI command set
- High sample rate
- 10 channel scanner card option
- PC/laptop control via EasyCal software
- w210 x h85 x d350mm, weight 4.4kg



### 5075 Precision Digital Multimeter

A benchtop digital multimeter that combines high performance with simple operation. The 5075 easily measures from nanovolts to 10kV, from picoamps to 30 amps, from micro-ohms up to 1GΩ, from picofarads to 300μF, with up to 7½ digit accuracy.

- 7 digit resolution
- 10nV to 10kV, 10pA to 30A
- Resistance, capacitance, frequency
- 18ppm accuracy/best 1 year
- 10 channel low thermal emf scanner option
- PC/laptop control via EasyCal software
- GPIB interface (USB adaptor available)
- Rack mount kit option
- w423 x h89 x d415mm, weight 8.5kg





# Calibration Benches

Comprehensive modular test benches and complete laboratory design



## About CalBench

CalBench is the ultimate multifunction calibration station from Time Electronics. Each bench is custom-made to meet specific user requirements. Offering versatility and precision it is ideal for laboratories and workshops in need of multi-product testing that meets the highest industry standards.

A wide range of modules can be fitted to the primary console creating a highly flexible system that is both functional and easy to use. Further expansion can be achieved by adding the secondary console, mounted under the primary.

Calibration modules cover electronic signal, temperature, loop, and pressure applications. Power supplies, DMMs, oscilloscopes and generator modules can also be fitted into the bench consoles.

Functions are clearly defined on each module and a competent technician will quickly master the operation of the system without training or constant reference to manuals. Various fittings, functions, and additional devices can be added to CalBench to create a comprehensive work environment.

## Calibrates

Multimeters	Loop Signal Indicators	Temperature Indicators	Pressure Transducers
AC/DC Signal Sources	Pressure Gauges	Temperature Sensors	Frequency Meters
Signal Generators	Clamp Meters	RTD Transmitters	Decade Boxes
Oscilloscopes	Tachometers	Timer Counters	Pressure Transmitters
AC/DC Millivoltmeters	Power Supplies	Thermocouple Transmitters	Ohmmeters

## And more



## Module Options and Extras

**Pressure:** Precision calibrators, indicators, and controller modules. Ranges from vacuum to 600bar.

**Power Supplies:** Fixed and adjustable AC and DC power supplies, dual and programmable units.

**Loop and Temperature:** High accuracy loop calibrator modules with source, measure and sink functions. Temperature calibrators capable of measuring and simulating RTDs/thermocouples.

**Multifunction Calibrator and DMM Modules:** The 7051 provides high accuracy multi-product calibration and has an internal 6½ digit multimeter. Also available are the 5065B (6½ digit) and 5075B (7½ digit) DMM modules.

**Additional Modules:** Further modules include oscilloscopes, frequency counters, function generators, and harmonics analyzers. Custom design modules can be fitted allows the user to integrate a familiar instrument into their system.

**External Options:** Pneumatic and hydraulic calibration pumps, pressure gauges, dead weight testers, dry block calibrators, pressure test kits, hoses and connectors, test lead sets, solder stations, vices, and much more.

**Bench Fittings:** Various fittings can be added to CalBench to improve usability and create a more efficient and organised workspace. Under-worktop drawers, cabinets and CPU holders; tool holders and hooks for the perforated back panel; air preparation kits, desktop mountable devices, and more.

**Laboratory Design and Supply:** Time Electronics offers a turnkey laboratory design service for customers requiring a complete and efficient test facility. Using 3D software we create the layout then generate images and videos to visualise the concept. We supply all the necessary test equipment and surrounding laboratory furniture.

## 7051 Multifunction Calibrator and Control Centre

Mounted centrally in the primary console the 7051 combines a precision multifunction calibrator, 6½ digit multimeter, and industrial touch screen PC. It is the principle module for on-site facilities that require high performance calibration and maximum functionality.

### Calibrator

Provides a wide range of calibrated outputs for AC/DC voltage and current, RTD and thermocouple simulation, plus a range of resistance and frequency functions. Internal options can be added for increased capabilities. These include high voltage and current, capacitance and inductance, and oscilloscope calibration. Further enhancements can be made by additional side modules, adaptors, and benchtop instruments.

### DMM

The integral 6½ digit multimeter can measure DC voltages to 1000V, AC voltages to 750V, resistance to 100MΩ, and frequency to 300kHz.

### PC

The operating system is Windows XP embedded, running on a 2GHz PC which allows standard peripherals to be connected. The calibrator control software allows the wide range of functions to be easily selected using mouse, keyboard, or touch screen.

### EasyCal Software

Enables automatic calibration to increase speed and efficiency of work. In addition EasyCal has features to manage and administrate both inventory and quality control. To complement the system a printer and connectivity kit is supplied as standard, for generation of certificates and reports.

### Communication

Using EasyCal the operator can read back from compatible electrical, temperature, pressure, and loop modules within the bench. Furthermore the software can be used with external instruments such as dry block calibrators and portable test instruments.

### 7051Plus Package

A comprehensive package including specific options to cover the calibration requirements for electrical and process applications. As a package it incorporates the full internal capabilities of the 7051, and is complemented by external adaptors for increased functionality.



## Features

- Integral multifunction calibrator, DMM, and PC
- Source and measure functions
- Easy to use touch screen
- Includes EasyCal calibration software
- AC/DC voltage and current
- Resistance, capacitance and inductance
- Frequency, period and duty cycle
- RTD and Thermocouple simulation/measurement
- HART and Foundation Fieldbus options
- Built-in procedure library for test devices and instruments
- Wizards for pressure and temperature devices
- Automate calibration jobs
- Manage and issue certificates, reports and labels



# Calibration Bench Modules

Calibrators, power supplies, digital multimeters, oscilloscopes and more

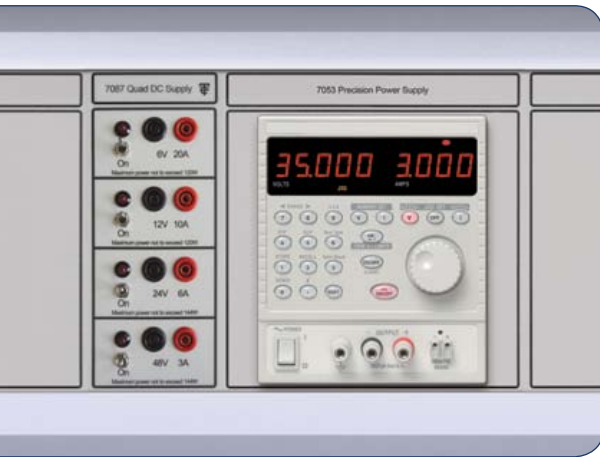

## Power Supply Modules

CalBench can be fitted with a number of power supply modules depending on user requirements. Modules include simple operation fixed DC and AC supplies and precision adjustable supplies.

- 7083: Dual 24V DC power supply - 2 x 24V (2A)
- 7087: Quad DC power supply - 6V(20A), 12V(10A), 24V(6A), 48V(3A)
- 7052: 30V DC 3A adjustable power supply - Digital
- 7053: 56V DC 4A precision adjustable power supply - Digital
- 7054: 120V DC 0.75A adjustable power supply - Digital
- 7055: 250V DC 0.375A adjustable power supply - Digital
- 7056: Dual adjustable power supply (2 x 30V DC 3A) - Digital
- 7088: Adjustable AC power supply - 0 to 270V/10A (110% above line voltage)
- 7047: Variable AC/DC power supply - AC 1000VA, DC 800W, Freq 40 - 500Hz



## Pressure Modules

The Time Electronics range of pressure modules for CalBench include low and high pressure calibrators, indicators, and line controllers.

- 7059: Vacuum and pressure calibrator - vacuum plus ranges to 10bar (145psi)
- 7062: Pressure calibrator - ranges from vacuum to 20bar (290psi)
- 7064: High pressure calibrator - ranges from 35 to 200bar (2900psi)
- 7066: Differential pressure calibrator - ranges from 0.2 to 10bar (145psi)
- 7032: Semi-automatic pressure calibrator - ranges from 0.2 to 10bar (145psi)
- 7065: Standard pressure indicator - ranges from vacuum to 600bar (8700psi)
- 7038: Multifunction pressure indicator - ranges from vacuum to 600bar (8700psi)
- 7084: Line pressure controller - ranges from 5 to 200bar (2900psi)
- TE Gauge Pressure Modules: Panel mounted precision digital pressure gauges



## Loop and Temperature Modules

For process control applications a range of simulators, loop and temperature calibration modules are available. The 7051 can also be used as an automatic process calibrator.

- 7001: PT100 simulator - °C and °F versions available (based on 1049)
- 7068: RTD temperature calibrator (based on 7000)
- 7077: Temperature and process calibrator (based on 1090)
- 7061: Process calibrator Module (based on 7050)
- 7085: Temperature distribution Module (Thermocouple and RTD)
- 7067: Precision loop calibrator (based on 7005)
- 7069: V-I loop calibrator (based on 1048)
- 7079: Loop ancillaries module



## DMM and Electrical/Electronic Test Modules

CalBench can be fitted with digital multimeters from the Time Electronics range. These include the 5065 6.5 digit dmm and the 5075 precision multimeter. The 7051 multifunction module also incorporates a 6.5 digit multimeter, housed internally. For electrical test applications the 5068B can be bench fitted for the calibration of insulation testers up to 2.5kV. Also available is the 5030B electrical tester calibrator.

- 5065B: 6.5 digit multimeter (see 5065 benchtop version)
- 5075B: Precision digital multimeter (see 5075 benchtop version)
- 7051: Integral 6.5 digit multimeter equivalent to 5065B
- 5068B: Insulation tester calibrator (see 5068 benchtop version)
- 5030B: Electrical tester calibrator (see 5030 benchtop version)
- 7033 High Precision LCR Meter Module, 12Hz to 200kHz
- 9758B: DC electronic load, 80A, 80V, 300W



## Signal Generation and Analysis Modules

CalBench can be fitted with various frequency counters, function generators, RF signal generators and EMC test modules. Each module offers high accuracy and excellent resolution.

- 7027: 3GHz universal frequency counter
- 7028: 10MHz DDS function generator
- 7029: 25MHz function/arbitrary/pulse generator
- 7031: 50MHz function/arbitrary/pulse generator
- 7048: 2GHz synthesised signal generator (AM, FM, phase modulation)
- 7058: 6GHz signal generator
- 7170: Mains/Harmonics analyser including flicker
- 7171: 1kW low distortion power source (accompanying module for 7170)



## Oscilloscope Modules

Oscilloscope modules with standard features including USB connectivity, automated measurements, limit testing, data logging, and context-sensitive help.

- 5.7" LCD colour display
- External trigger output
- Autoset and signal auto-ranging
- Probe check wizard

Model	Bandwidth	Channels	Sample Rate/Ch	Record Length
7021	70MHz	2	1.0GS/s	2.5k points
7022	70MHz	4	1.0GS/s	2.5k points
7023	100MHz	4	2.0GS/s	2.5k points
7024	200MHz	4	2.0GS/s	2.5k points
7026	500MHz	4	5.0GS/s	10k points

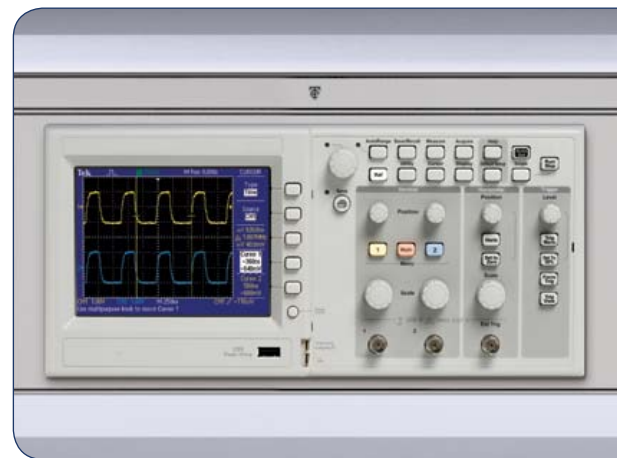

## Additional and Custom Design Modules

CalBench is fully customisable and Time Electronics can fit customer-specific modules or extras. Users can request instruments and devices be fitted in the bench consoles, modifications and additions to our current modules, or bench and console modifications.

- 9758B: DC electronic load module for power supply calibration
- 7034 and 7035 soldering and rework modules
- 7063: Isolated mains output sockets for 7082 mains power module
- Customer specific modules
- Modules from Time Electronics portable and benchtop instruments range
- Additional sockets, fittings, and connections on modules
- Touch screen PC only module - 10.5" LCD display
- Optional secondary console shelf unit (7081S)



## Supporting Instruments and Extras

In addition to bench modules a selection of instruments and accessories can be provided to complement the system and enhance functionality.

- Pressure: Handheld and tabletop pumps, gauges, and dead weight testers
- Process: Field calibrators, dry block calibrators, and flow controllers
- Dimensional and Mass: Gauge block sets (7151 shown) and test weight kits
- Line pressure: Compressors, vacuum pumps, air amplifiers and gas boosters
- Repair & maintenance: Solder stations, worktop vices, magnifiers and more
- Multi-purpose: Electronics service cases and tool kits
- ESD: Anti-static worktops, grounding products, wrist wraps, and more
- Lab Furniture: Accompanying work benches, cabinets, trollies (see page 23)
- Bench fittings: Under worktop drawers, back panel tool kits and holders



## The Design Process

Time Electronics offer a turnkey design and supply service for customers requiring an efficient and ergonomic on-site calibration laboratory. It is created virtually, then supplied complete including all specified test instruments, tools, and furniture. CalBench acts as the primary work station of the laboratory, and is used for the main testing and verification workload.

The process starts by understanding the user's requirements and applications. Once this is determined the design team will firstly configure the suitable calibration bench or benches, and if necessary add supporting instruments for customer specific applications. Following this the workspace dimensions are supplied and the virtual design begins. Using custom software we create a 2D overview of the laboratory, then generate 3D images and videos to allow the end users to visualise the concept.

Each laboratory is designed to optimise the calibration process. This is accomplished by a dual approach of hardware and software. CalBench modules provide the functions to calibrate devices and instruments, whilst EasyCal software is the controlling platform for all work and management. It enables the operators to schedule workload, organise jobs, database and print/store information.

It also speeds up calibration by automating test runs when used with the 7051 multifunction calibrator/DMM or other compatible bench modules and instruments.

In addition to the primary focus of calibration, the lab can incorporate customer designated areas of use. These could be stations for administration work, repair and maintenance, or storage units. Laboratories can be designed to be fully self-sufficient, including line pressure tools such as compressors and vacuum pumps.

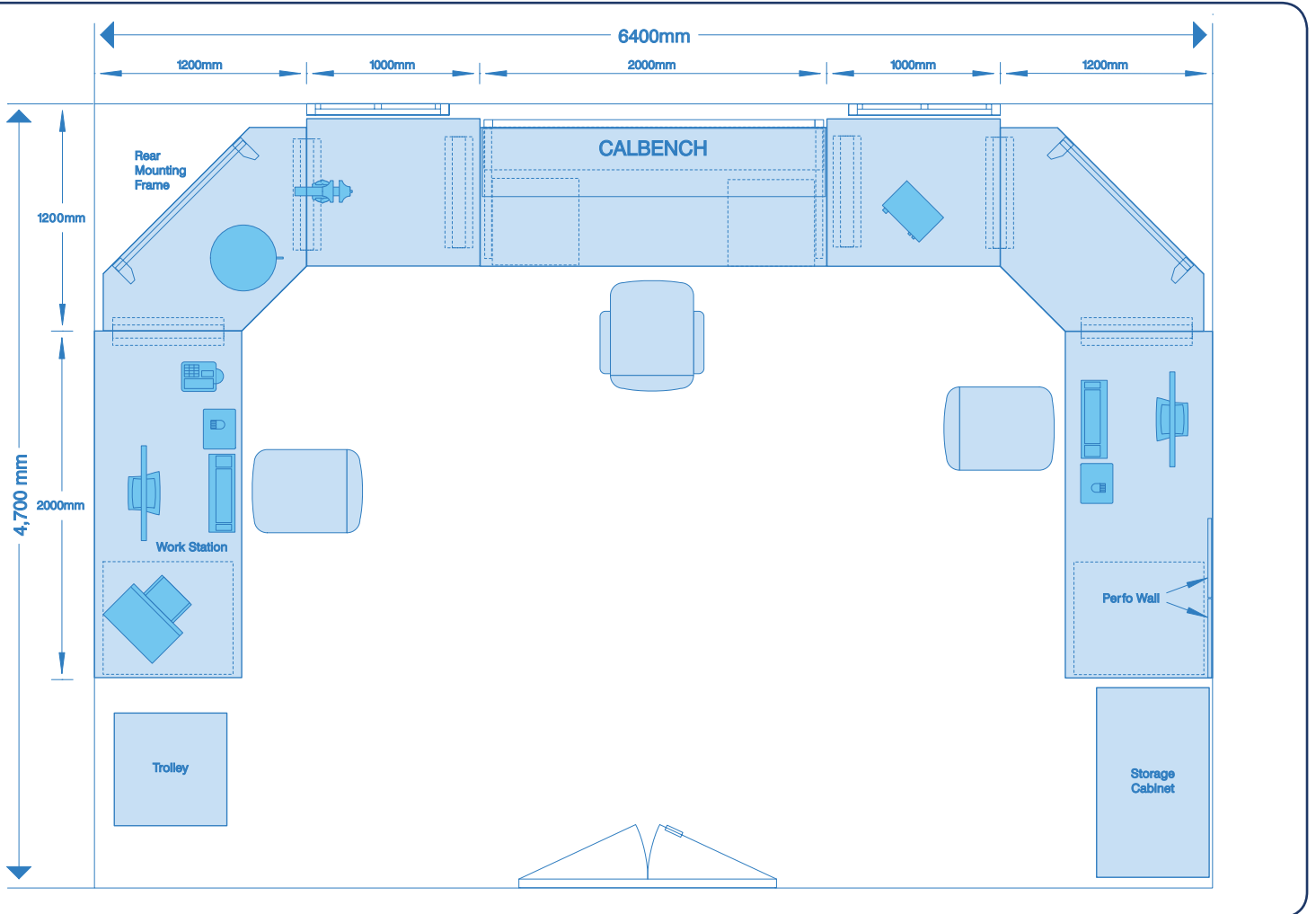





### On-site Bench Installation, Training, & Calibration

Time Electronics have comprehensive after-sales support packages for customers that purchase calibration benches, accompanying test instruments, and workshop equipment.

**On-site bench and lab installation:** A travelling engineer will visit the test facility and install and commission the CalBench, supporting instruments, and laboratory furniture. Our technicians can perform site visits worldwide and are qualified to work on offshore platforms, power and processing plants, and refineries.

**On-site training and demonstration:** Bench training can be included with the lab installation or scheduled for a later date. The technician will educate the users on how to set up the system and operate the bench modules and additional test instruments. They will also simulate the calibration process by demonstrating tests on actual devices at the site.

**On-site annual bench calibration and maintenance service:** A technician can visit the test facility annually to perform calibration of the CalBench and test equipment. This can be scheduled before or after installation and can include additional training if required.

**Factory acceptance testing and bench training at TE UK:** Customers can visit Time Electronics UK and receive training on their ordered system prior to shipment. We will schedule and arrange all aspects of the visit, including local transport and accommodation. Factory acceptance testing can be undertaken by the end user or their designated inspection company.

**Online EasyCal training:** Using remote desktop sharing we can help customers understand and utilise the software for calibration work and management. We can provide basic tutorials or troubleshoot specific applications relative to the user's system.





## Manage, Automate and Optimise the Calibration Process

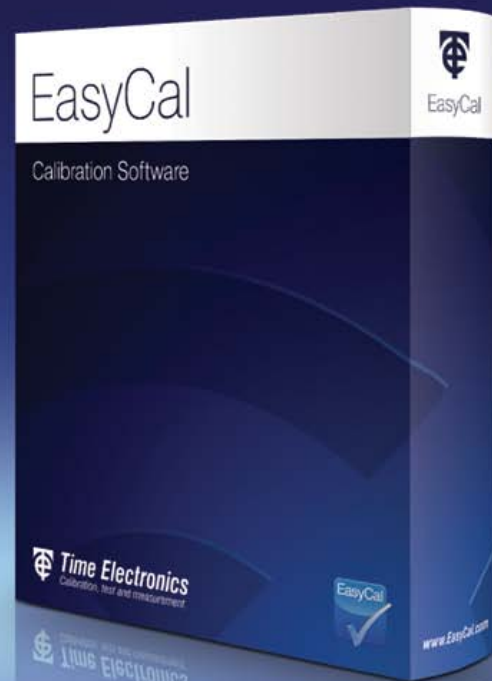

### About EasyCal

EasyCal is a complete software package with features covering all aspects of calibration work and management. It is designed to reduce workload, improve efficiency, and provide the essential platform for companies looking to create and sustain an effective calibration program. The comprehensive features simplify the administration process from reminder reports through to despatch. With a familiar and intuitive user interface all operators can quickly learn and navigate through the applications. This allows fast, straightforward implementation and integration of the software.

#### Communication and Control

EasyCal automates calibration runs by allowing the user to remotely control and communicate with compatible calibrators and DMMs. User friendly features and controls aid the process to further decrease calibration times. EasyCal can also read back values and data from compatible Time Electronics pressure and process instruments, and can be used with external instruments such as dry block calibrators.

#### For Multiple Industries and Disciplines

EasyCal is a versatile solution to multi-device calibration with the comprehensive functionality that is required across industries. It is globally used as the principal software in both calibration businesses and companies with on-site test facilities.

EasyCal is also designed for universal testing applications and can cover a wide range of disciplines. Users can calibrate and verify various instruments and devices: electrical and electronic; level, pressure, and flow; temperature and loop; mechanical and dimensional.

### Features

- Communicate with calibrators, DMMs, bench modules
- Automated planning and scheduling
- For use with multiple devices and instruments
- Print/email/store certificates and reports
- Network compatible
- Produce calibration labels
- Quickly generate procedures using templates
- 1200+ pre-written test procedures included
- Calibration due reminder system
- E-mail reminder letters and lists
- Customise reports and certificates
- Create PDF reports and certificates (PDF engine)
- Print and read bar codes
- Universal instrument control
- HART and Foundation Fieldbus communication
- Secure user log in and electronic signatures
- Create uncertainty tables for laboratory & site
- WebCert feature for online certificates



## Automating the Calibration Process with EasyCal

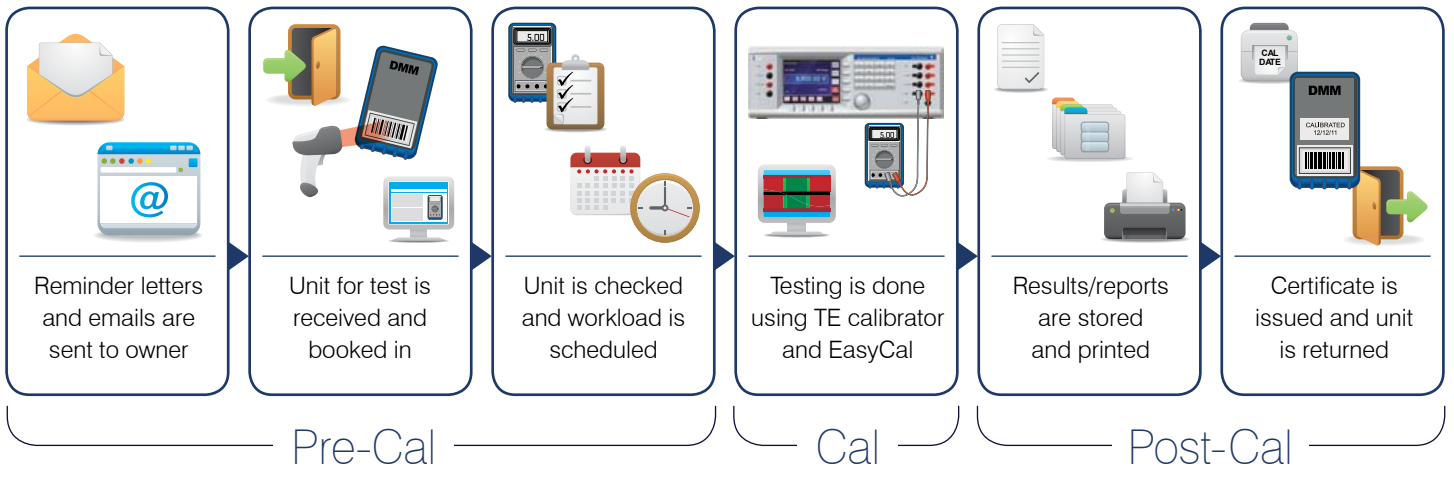

### EasyCal: For the Calibration Process

Automating the calibration process brings important benefits and provides increased speed of calibration and consistency of results.

**Pre-Calibration:** The calibration management features of EasyCal make the planning and organisation of instrumentation calibration simple. A recall/reminder system informs the user of upcoming jobs, and search functions allow the user to quickly identify a unit for test.

**Calibration:** EasyCal controlled calibration significantly decreases testing times, meaning less instrument downtime and faster turnaround. This improves throughput meaning greater return on investment. EasyCal optimises the process by allowing the user to create procedures quickly and easily with the help of the included design wizards and pre-written templates.

**Post Calibration:** Easily produce calibration certificates and reports to ISO 9001, ISO 17025, and other quality standards. These can be printed, stored, or emailed as PDFs. EasyCal has a selection of preformatted certificate templates suitable for displaying typical calibration results.



## The Core Benefits of using EasyCal

### Achieve compliance with quality standards

- Automated document control ensures conformity and quality
- Establish procedures to maintain repeatability and monitor quality
- Schedule and maintain calibration intervals.
- Evidence of traceability to national standards
- Record calibration environmental conditions
- Produce calibration labels, maintain calibration history
- Reduce possibilities for errors or omissions
- Electronic record retention ensures integrity for successful audits

### Create an efficient control and management system

- Reduce testing times
- Eliminate continual outsourcing calibration costs
- Full control over the calibration process
- Improve turnaround
- Quick and easy solution to instrument analysis when needed
- Internal scheduling for calibrations. No external factors
- Centralised document management
- On demand networked review of certificates and reports



# EasyCal Calibration Software

Overview of applications and features

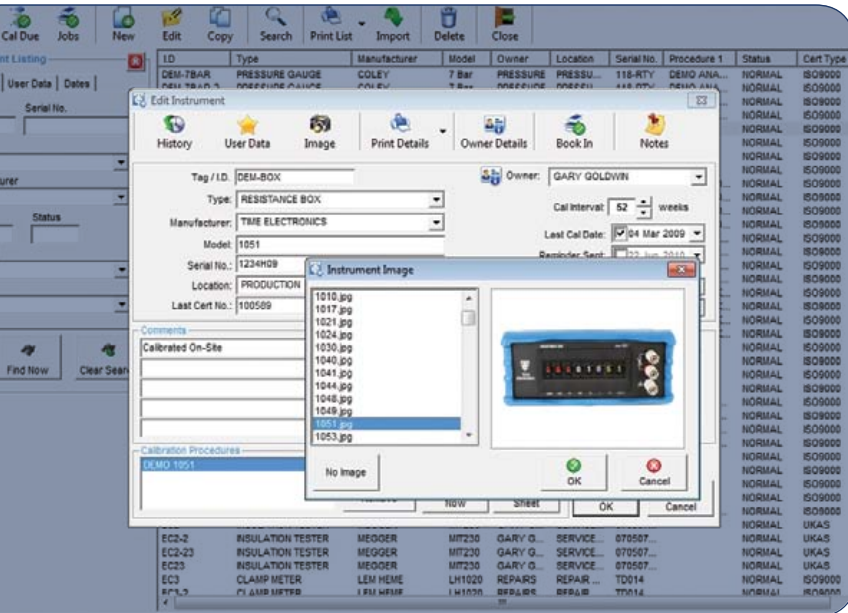

## Inventory, Reminders, and Jobs

A comprehensive inventory database can be created and customised to company requirements. For internal calibration and quality management, departments and users can be specified. Alternatively EasyCal can be used as the controlling system for a calibration business based around customers and owners.

### Search

A powerful search feature enables the user to enter specific criteria to quickly find the required data. When adding details the user is aided by drop-down lists, which automatically update when new information is added.

### Input Fields

Used to add details such as ID and serial number, manufacturer and model, instrument status and service notes. In addition custom fields can be created to integrate with a company system. Images can be uploaded to provide further reference.

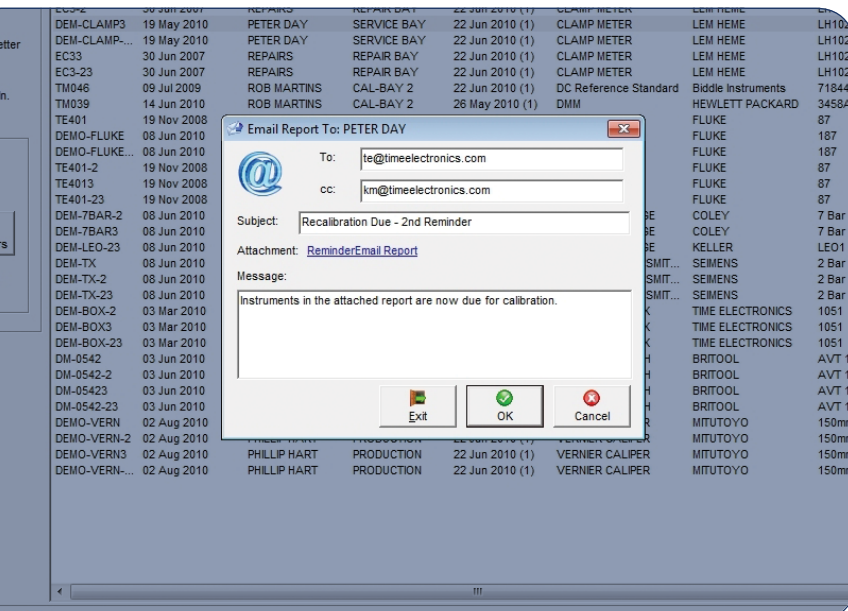

## Instrument Recall and Reminder System

Instruments which are due for calibration are listed on screen. Reminder letters and lists can be printed or emailed directly to the customer or department. An advanced notice period can be set to bring forward the recall date allowing for response time.

## Job Management

When a unit for test is booked in the job process starts. Specific information about the job is entered; such as 'service required', 'sub contracted' and 'accessories supplied'. A job sheet and label can be produced at this stage to accompany the instrument. As the job is put through the system these parameters can be updated, for example 'quote price', 'job status' and 'invoiced'.

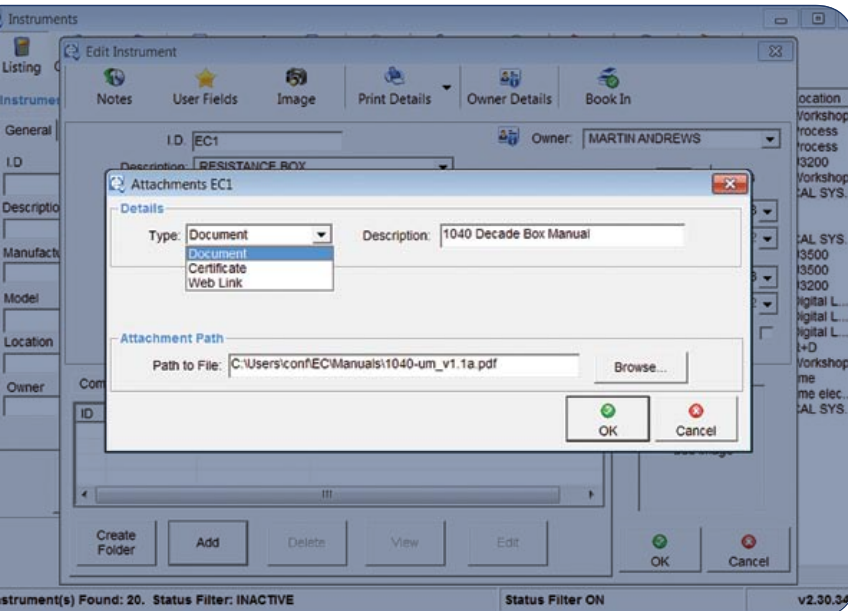

## Attachments

Create links to technical files, specifications, web pages, word documents, videos, and more. These can be set to automatically display prior to the calibration run.

## Devices and Standards used for Calibration

Traceability information for instruments and standards that perform the calibration work is stored and maintained by EasyCal.

## Uncertainties

Uncertainty tables for laboratory and site can be created for each calibrating instrument. These are then automatically processed and applied to certificates as required.



## Procedure Writing and Editing

Creating and editing test procedures is made simple with an intuitive, user-friendly interface. Editing test information can be done by adding, inserting, or copy and pasting. EasyCal keeps track of each time a procedure is edited.

### Procedure Library

A calibration library comprising of over 1200 procedures covering a wide variety of instruments and devices is included as standard.

### Procedure Templates

Procedure templates for multimeters, clamp meters, decade boxes, insulation testers, and more can be used for creating any new procedures as required.

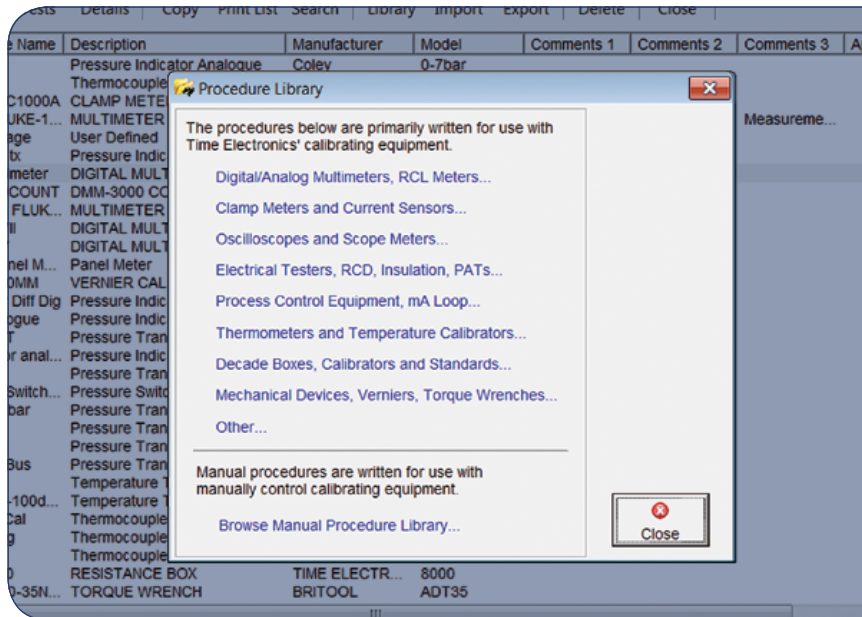

### Fast Procedure Creation and Editing

Copy and paste multiple tests. Globally edit a group of tests. Colour coded listing helps sort and identify different test types.

### Procedure Simulation

The Calibration Run Simulator enables a procedure to be tested without the need for a controlling instrument. To further assist with development of procedures a test can also be edited during the actual calibration run.

### Format Certificates

Colour code and add borders to test group titles. Add column headers where a change of layout is required. A preview feature allows the user to check the certificate layout to determine if formatting is correct.

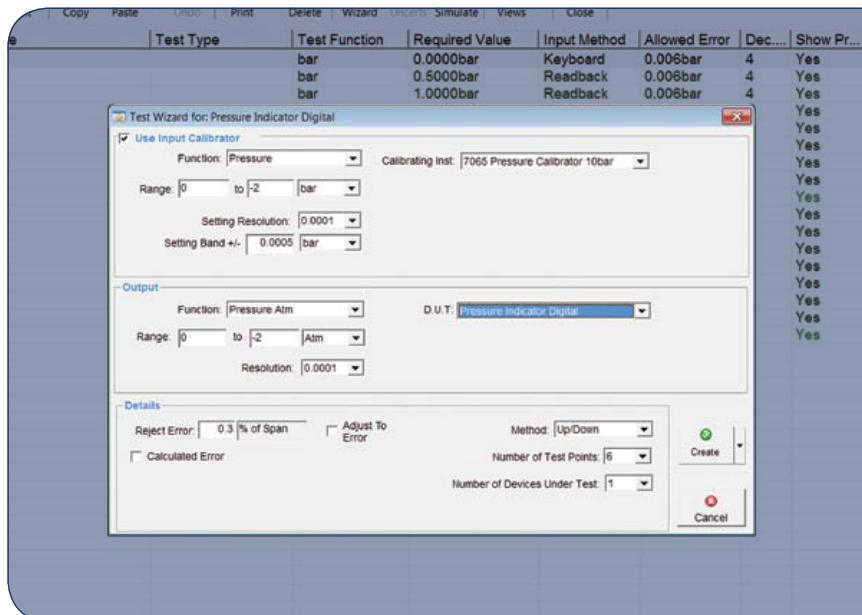

### Conversion Tables

Conversion tables for thermocouples, RTDs, current transformers, and clamp meter adaptors are included. Alternatively user-defined tables can be created.

### Remote Commands

For more complex instrument control, commands can be sent on a test-by-test basis or run as a script. Closed loop calibration is also achievable using the universal readback feature. This allows EasyCal to control third party calibration equipment and communicate with devices under test.

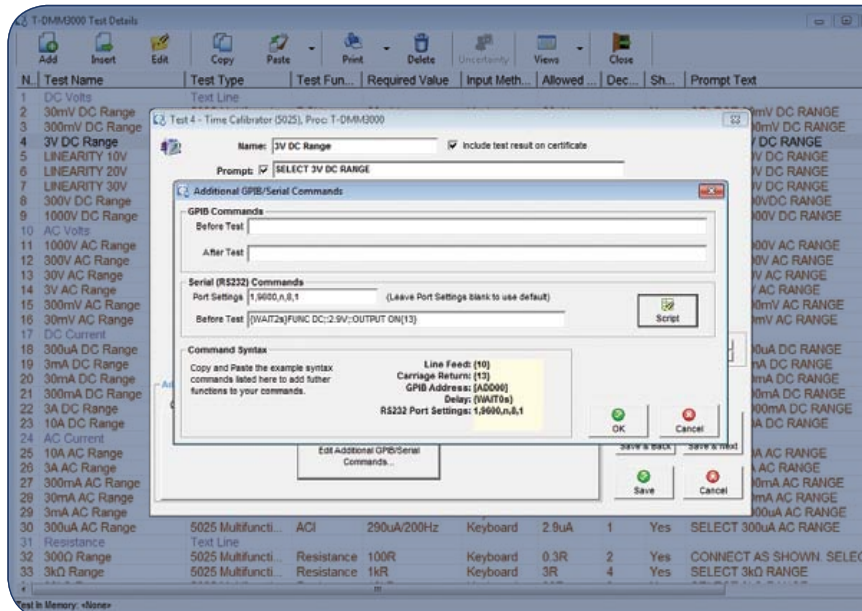



# EasyCal Calibration Software

## Overview of applications and features

### Instrument and Device Calibration

Automated calibration run provides fast and accurate collection of data, whether using direct instrument control or manual entry. EasyCal guides the operator through the procedure using graphical test screens and user prompts.

#### Search

Selection of the device under test is quick and easy. With the use of a barcode scanner this selection becomes automatic.

#### Calibration Prompts

Text and graphical prompts aid the user with instrument range selection and connection. So even the most complex calibrations can be performed with relative ease.

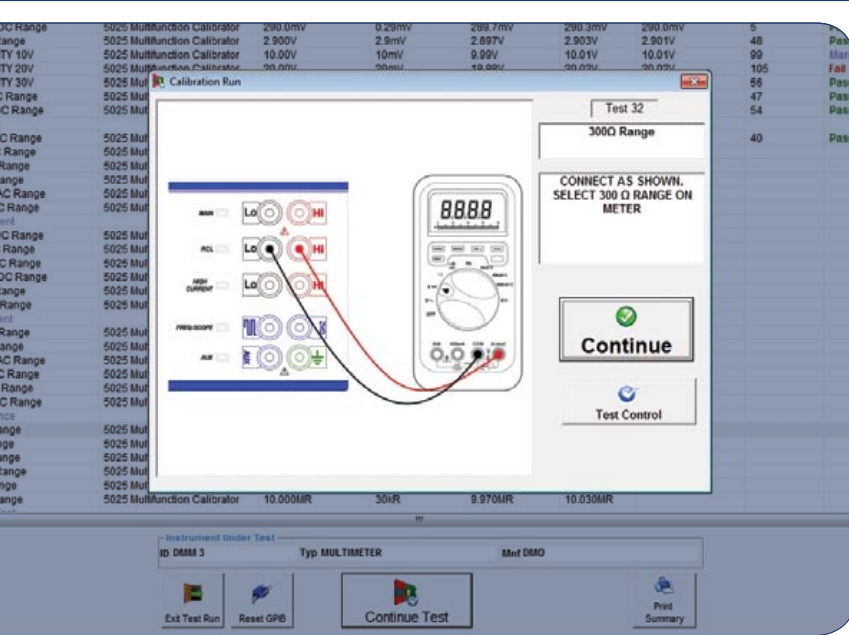

### Graphical Test Screen

The calibration run is made simple and efficient by a graphical user-interface, which increases speed of data entry. The colour coded indication bar displays the test limits. This allows the operator to easily identify out of tolerance results.

#### Test Control

At any stage during the calibration run a summary can be displayed, this includes both completed and remaining tests. Colour coding indicates tests passed or failed. The operator is able to move forward or backward through the procedure as required.



### End of Calibration Run

Data for every test is stored, including a snap shot of the procedure used. If required calibration comments and service history can be updated. The operator is able to print the certificate, produce a calibration label and/or store the results to be issued as required.

#### Recovery Mode

If for any reason a calibration run is interrupted, recovery mode allows the user resume from the point of termination.

#### Calibration Test Forms

Alternatively 'calibration test forms' for hand written results are available. This data is then entered manually into EasyCal at a later date.

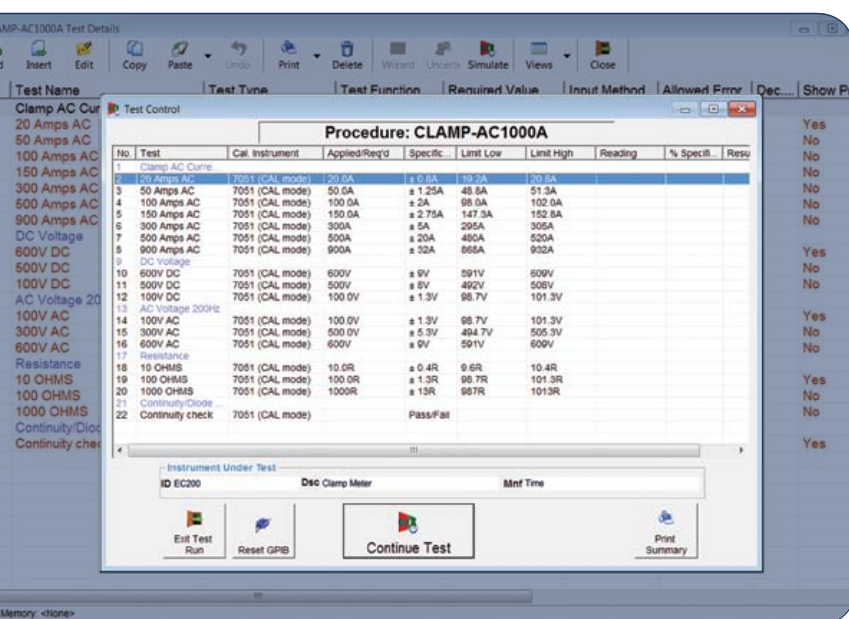



## Certificates/Reports/Data Management

Produce, print, and store calibration certificates, reports, and labels. Simple search facilities enable the user to locate any data on demand. Keeping track of instrument history and servicing is made easy.

### Certificate Templates

A range of pre-formatted templates are available for immediate use. A company logo can be added without the need for 3rd party software.

### Electronic Signatures

Password protected electronic signatures allow management to approve certificates. In addition a scanned image of the signature can automatically be inserted, eliminating the need to print certificates.

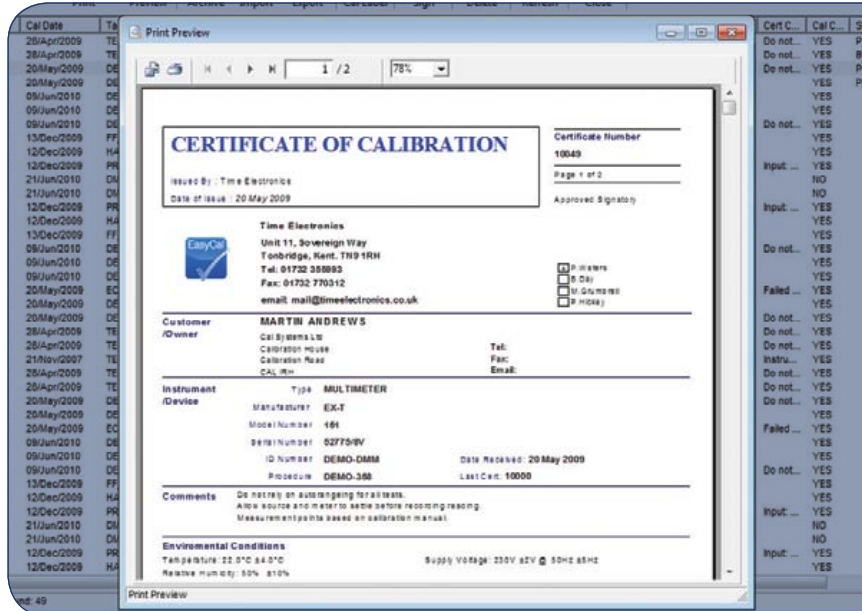

### Built-in PDF Engine

Generate PDF reports and certificates ready for emailing and universal review.

### Calibration Reports

Documented traceability provides a recorded audit trail. Reports showing calibration duration times can assist with costing and assessments.

### Archive

The results database can be streamlined by using the archive feature. This improves data organisation and management. Archives are quickly retrieved, giving instant access to historical certificate data.

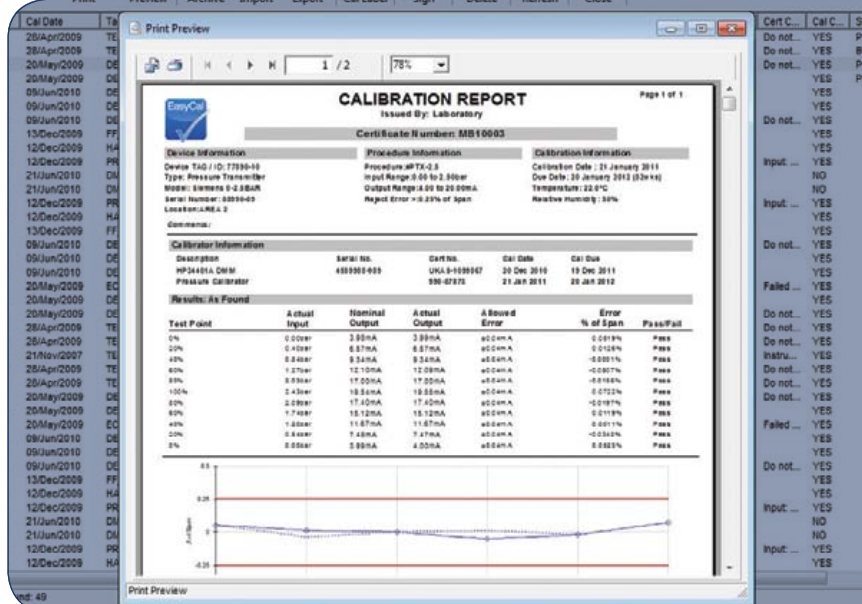

### Import and Export

Exchange data from one system to another using the import/export feature. This method is ideal for site and field calibration work, where data is recorded externally then uploaded to the main database upon return.

### Customise

Crystal Reports (optional) allows full modification of certificate, label, and report layouts. Design custom reports using queries, formulas, and running totals.

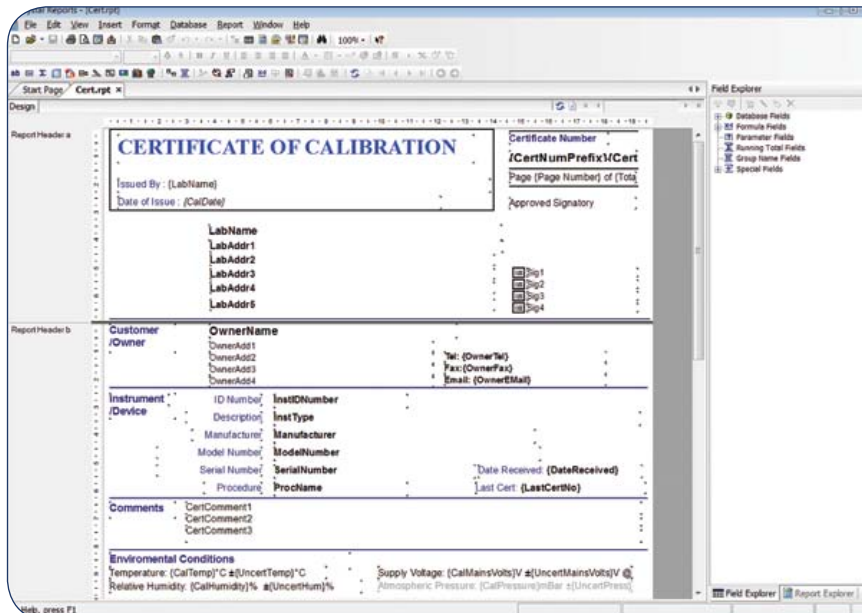



# EasyCal Add-Ons and Accessories

Optional enhancements and extras for increased functionality

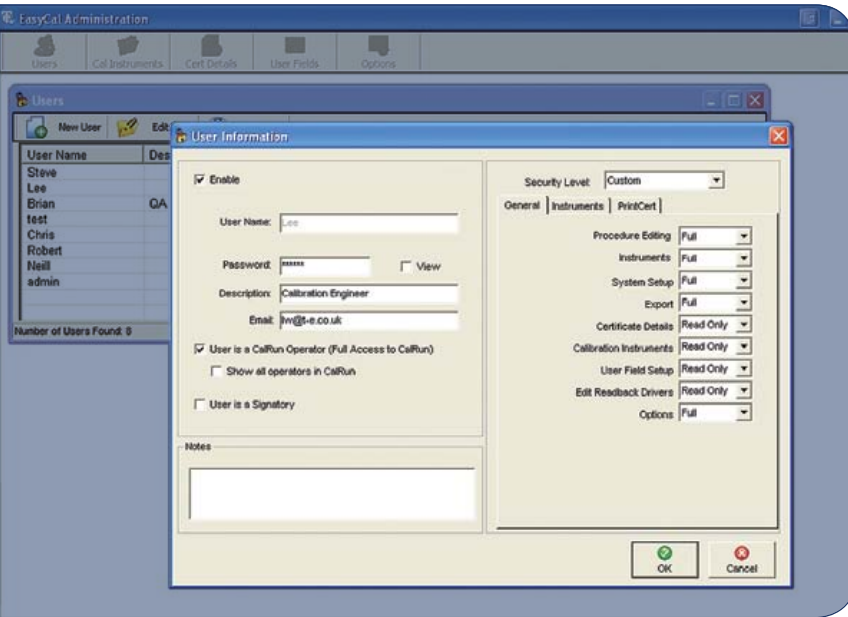

## EasyAdmin

EasyAdmin is an add-on that provides increased security for EasyCal and it's users.

User Rights: A master user sets the user rights for the relative staff and defines log in criteria.

Access Levels: Setting access levels within EasyCal to limit secondary users can be done, safe guarding sensitive information.

Administration: EasyAdmin provides an administration point for calibration instruments, certificate information and user fields.

Predefined Pick-Up Lists: For instrument manufacturers, sub contractors, customer details and other information. These can be created to make EasyCal data entry quick, easy and uniformed.

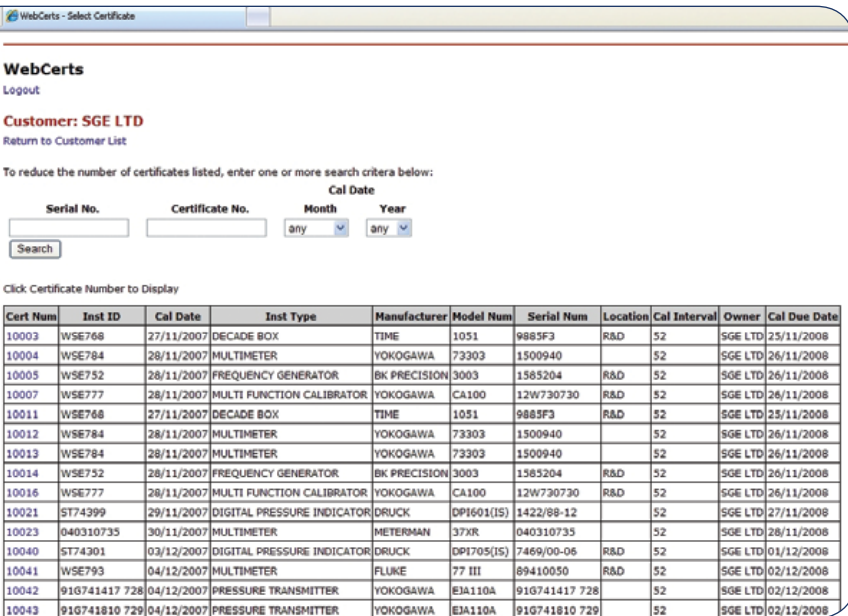

## WebCerts

WebCerts is a web based application that enables EasyCal users to upload and retrieve certificates and reports online.

Simple Upload/Download: Uploading is incorporated into EasyCal by allowing the user to quickly and directly upload to their WebCert folders via FTP.

Secure User Log In: A security feature that allows users to access private folders with their relevant documentation. Ideal for companies with different sites or locations.

Search and Filter: Users can easily locate required data by using the filter tabs or the straightforward search fields.

Hosted Package: Time Electronics also offer a hosted WebCerts package where data is uploaded and stored on one of our designated WebCert servers. Retrieval and viewing of certificates is via the web based interface.

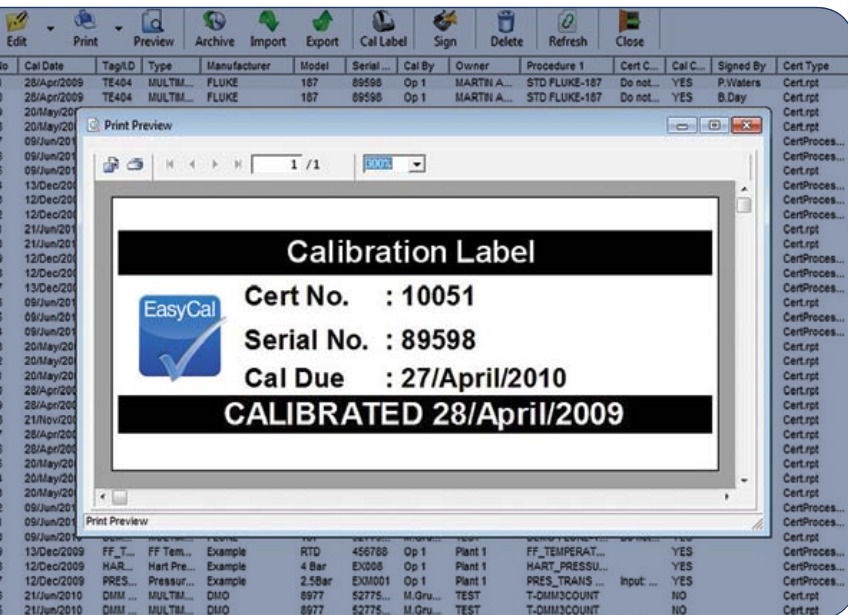

## EasyCal Accessories

To complement and further optimise the calibration process Time Electronics offer a range of external options.

Printer and Connectivity Kit: Inkjet printer for calibration certificates and reports. Also includes a DVD-RW, 4 port USB hub, numeric key pad and USB memory stick.

Calibration and ID Label Printer: For printing labels to be placed on calibrated units. EasyCal has different layouts for required information to be shown.

Job and Address Label Printer: For printing information that accompanies a unit under test through the calibration process. Also for user tagging instruments.

Bar Code Reader: Enables fast identification of devices in the pre-calibration stage.

EasyCal to PC Communication Options: Interface cables and adaptors providing PC connectivity to Time Electronics calibrators or external instruments.



# EasyCal Networking

With networking capabilities a multi-user system can be implemented



## Networking with EasyCal

For multi-user systems EasyCal can be implemented as the universal software for administration, management, and control. With designated features for use in different workstations, EasyCal can provide a solution to calibration businesses with customers as well calibration departments within industrial plants.

Data can be shared and accessed on a central server, creating an organised and efficient networking set-up. EasyCal's pre-calibration features enable automated scheduling and also speed up the booking in process with quick instrument identification.

Calibration runs can be automated by using a compatible Time Electronics calibrator with EasyCal. Once calibration has been performed the data can be made available on the server to the necessary parties. Hard copy certificates and reports can be issued by authorised staff.

Enhanced security features can be added for increased protection, allowing a master user to control access rights to data and applications. Also available is an online application enabling users to upload and retrieve certificates.

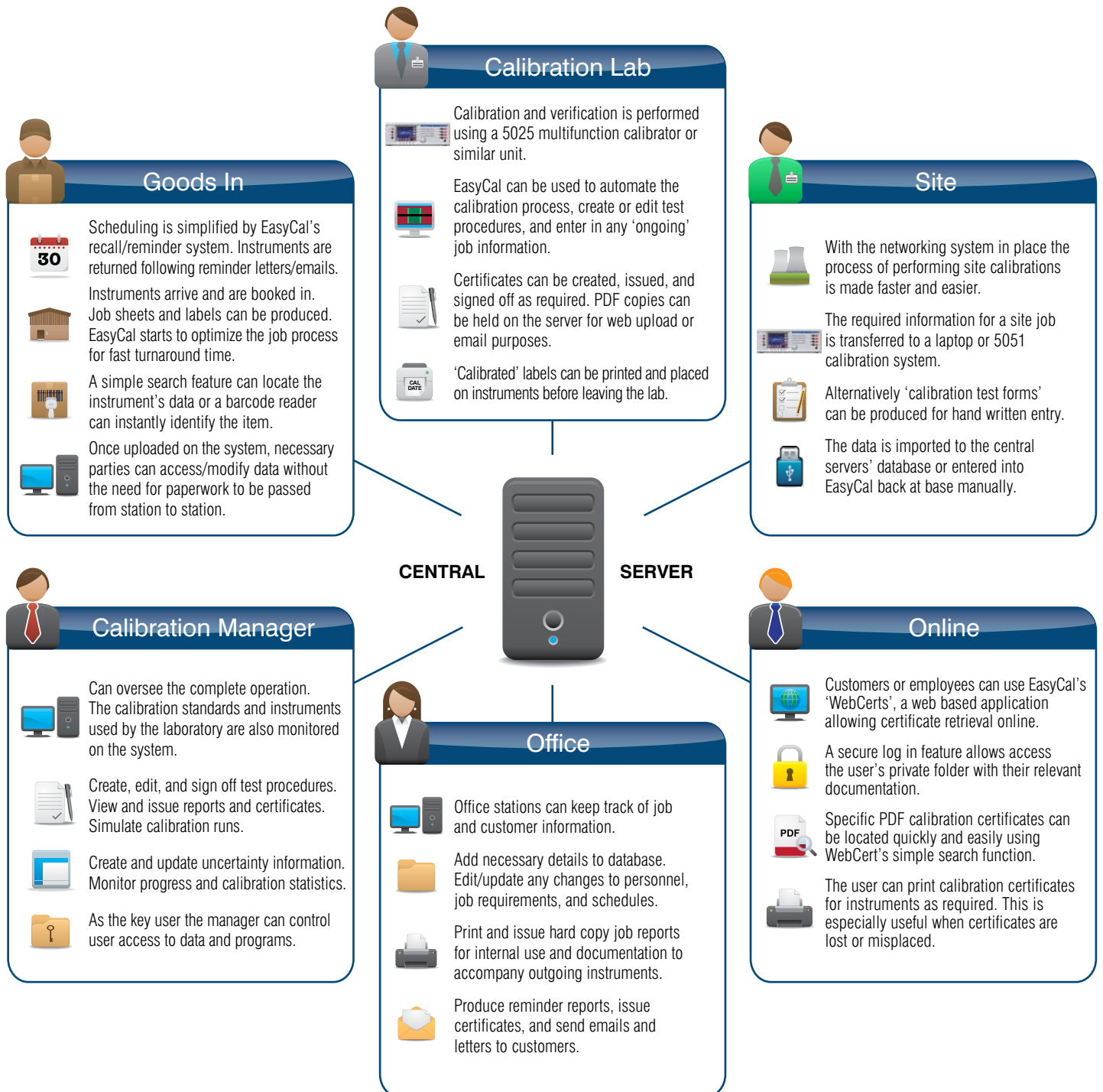



# Product Listings

Ordering information for Time Electronics products

		Factory Calibration Certificate (NPL)	UKAS Calibration Certificate (ISO 17025)	Carry Case	Rechargeable Battery Pack	Mains Power Supply	EasyCal Software
--	--	---------------------------------------	--	------------	---------------------------	--------------------	------------------

## Decade Boxes

1040	Resistance Box (1Ω - 100MΩ)	C161	C114	opt 9026	-	-	-
1041	Resistance Box Low Ohm (0.01Ω - 1kΩ)	C161	C114	opt 9026	-	-	-
1051	Resistance Box Low Ohm (0.01Ω - 1MΩ)	C161	C114	opt 9026	-	-	-
1053	Inductance Box (1mH - 10H)	C170	C114	-	-	-	-
1061	Resistance Box Low Cost (1Ω - 1.2MΩ)	C161	C114	-	-	-	-
1065	Resistance Box - Power 10W (0.1Ω - 120kΩ)	C161	C114	-	-	-	-
1067	Resistance Box Precision Low Ohm (10mΩ - 12kΩ)	C161	C114	-	-	-	-
1068	Precision Fixed Resistance Box (1Ω - 10kΩ)	C164	C114	-	-	-	-
1070	Capacitance Box (100pF - 10μF)	C161	C114	opt 9026	-	-	-
1071	Capacitance Box (10pF - 100μF)	C161	C114	opt 9026	-	-	-

## Portable Voltage, Current, Loop & Temperature Instruments

1006	DC Millivolt Source - 0.02% Accuracy	C150	C100	opt 9027	opt 9529	-	-
1007	DC Millivolt Potentiometer & Calibrator - 0.02% Accuracy	C150	C101	opt 9027	opt 9529	-	-
1010	DC Voltage Calibrator - 0.02% Accuracy	C151	C102	opt 9021	internal	✓	-
1017	DC Multifunction V/I/R Calibrator - 0.005% Accuracy	C152	C109	-	internal	✓	-
1021	DC Current Source With Null Meter - 0.02% Accuracy	C153	C105	opt 9027	opt 9529	-	-
1024	DC Current Calibrator with Null Meter - 0.02% Accuracy	C154	C106	opt 9021	internal	✓	-
1030	Voltage & Current Source (MicroCal) - 0.1% Accuracy	C155	C110	✓	opt 1031	-	-
1044	DC Voltage and Current Calibrator - 0.05% Accuracy	C156	C133	✓	-	opt 7643	-
1048	Voltage / Current / Loop Calibrator - 0.02% Accuracy	C176	C138	✓	-	opt 7643	-
1049	PT100 Simulator Handheld (Class A °C)	C161	C114	✓	-	-	-
1050	PT100 Simulator Handheld (Class A °F)	C161	C114	✓	-	-	-
1077	Milliamp Transducer/Line Simulator - 0.02% Accuracy	C158	C108	opt 9027	opt 9529	-	-
1090	Temperature and Process Calibrator	C177	C139	✓	internal	✓	-
7000	RTD Temperature Calibrator	C183	C194	✓	internal	opt 7633	-
7005	Voltage / Current / Loop Calibrator - 0.01% Accuracy	C184	C195	✓	internal	opt 7633	-
7006	Loop Simulator & Source (Loop-Mate 1) - 0.1% Accuracy	C145	C145	✓	-	-	-
7007	Loop Signal Indicator (Loop-Mate 2) - 0.05% Accuracy	C145	C144	✓	-	-	-
7050	Process and Thermocouple Calibrator	C180	C192	field case	internal	-	-

## Electrical Test Calibrators

5030	Electrical Tester Calibrator	C201	C137	-	-	✓	ECFLA
5068	Insulation Tester Calibration System	C189	C112	field case	internal	✓	-
5069	Insulation Tester Calibration System	C189	C112	field case	internal	✓	-
5070	Micro-Ohmmeter and Ductor Tester Calibrator	C146	C107	field case	-	-	-
5080	Portable Appliance Tester Calibrator (PatCal)	C188	C135	field case	internal	✓	-

## Portable Pressure Instruments

7010	Pressure Calibrator (Vac to 600bar versions)	C178	C190	field case	internal	✓	ECFLA
7015	Pressure Calibrator (Vac to 600bar versions)	C178	C190	field case	internal	✓	ECFLA
7016	Regulated Pressure Calibrator (Vac to 10bar versions)	C178	C190	field case	internal	✓	ECFLA
7018	Differential Pressure Calibrator (0.2 to 10bar versions)	C178	C190	field case	internal	✓	ECFLA
7040	Pressure/Current Calibrator (Vac to 20bar versions)	C185	C196	✓	-	-	ECFLA
7090	Handheld Pneumatic Pump Kit (-950mbar to 40bar)	-	-	✓	-	-	-
7095	Handheld Hydraulic Pump Kit (0 to 700bar) with hoses, fittings, case	-	-	✓	-	-	-
7193	Benchtop Pneumatic Calibration Pump (0.95bar vac to 40bar)	-	-	-	-	-	-
7194	Benchtop Pneumatic Calibration Pump (0.95bar vac to 100bar)	-	-	-	-	-	-
7195	Benchtop Hydraulic Calibration Pump (0.9bar vac to 600bar)	-	-	-	-	-	-
7078	Auto Ranging Digital Gauge (Vacuum to 200bar, 0.1% accuracy of setting)	C204	C205	-	-	-	-
7089/91/94/96	Digital Gauges (7089: vac only / 7091: vac - 40b / 7094: 100b / 7096: 700b, 0.2% acc)	C202	C203	opt 9804	-	opt 9805	ECFLA
7198	Pressure Calibration Accessories Kit (Adaptors, fittings, connectors, hoses)	-	-	✓	-	-	-

### Pressure Range Codes for 7010, 7015, 7016, 7018 and 7040

Range (bar)	Vac	0.2	2	5	10	20	35	70	100	200	400	600
Option Code	7111	7100	7101	7102	7103	7104	7105	7106	7107	7108	7109	7110



### Digital Multimeters

		Factory Calibration Certificate (NPL)	UKAS Calibration Certificate	9713 Carry Case	9728 Rack Mount Kit	ECFLA EasyCal Software	9714 10 Ch Scanner card	9726 10 Ch Scanner card	9715 GPIB Interface	9717 RTD Probe Adaptor
5065	6.5 Digit Bench Multimeter	C173	C117	o	-	o	o	-	o	o
5075	Precision Digital Multimeter	C162	C130	-	o	o	-	o	-	-

### ATE / Bench Calibrators

		Factory Calibration Certificate (NPL)	UKAS Calibration Certificate (ISO 17025)	9728 Rack Mount Kit	Test Leads	Order code by product	ECFLA EasyCal Software	9738 Rear Terminals	9711 DCV / Thermocouple Option	9718 Current Option (220mA max)	9729 Frequency Option (10MHz digital)	9719 AC Option (22V max)	9721 200V DC Option	9724 30V DC Option	9720 1KV DC Option (includes 9721)	9790 100 Amp AC Current Transformer	9780 Clamp Meter Adaptor	9769 2.2GHz Levelled Sine Generator	9762 Rubidium Frequency Reference	9764 Current Probe Calibration Adaptor	
5011	Resistance/Temperature Calibrator	C171	C115	o	o	o	o	o	o	o	o	-	-	-	-	-	-	-	-	-	-
5018	DC/AC Voltage/Current Calibrator	C142	C104	o	o	o	o	o	-	o	-	o	o	o	o	o	-	-	-	-	-
5045	Oscilloscope Calibrator	C147	C128	o	o	o	o	-	-	-	-	-	-	-	-	-	-	o	o	o	o
5077	Power Calibrator	C160	C124	-	o	o	o	-	-	-	-	-	-	-	-	o	o	-	-	-	-

### Multifunction Calibrators (main options listed)

		Factory Calibration Certificate (NPL)	UKAS Calibration Certificate (ISO 17025)	9085 Carry Case (9082 for 5051)	9059 Hard Transit Case	9728 Rack Mount Kit	Test Lead Set: ✓ Basic / ✓ Premium	ECFLA EasyCal Software	9702 Enhanced Performance Pack	9701 Enhanced Performance Pack	9797 Power Calibration	9770 Oscilloscope Calibration	9769 Scope 2.2GHz Levelled Sine Generator	9783 Oven-Controlled Frequency Reference	9762 Rubidium Frequency Reference	9764 Current Probe Calibration Adaptor	9790 100 Amp AC Current Transformer	9760 Power Amplifier	9780 Clamp Meter Adaptor	9773 Optical Tacho Adaptor	
5025E	Entry Level Multifunction Calibrator	C159	C103	o	o	o	✓	o	o	-	o	o	o	o	o	o	o	o	o	o	o
5025C	Multifunction Calibrator	C220	C225	o	o	o	✓	o	-	o	o	o	o	o	o	o	o	o	o	o	o
5051 +	Multifunction Calibration System	✓	C134	✓	-	-	✓	✓	-	-	-	✓	o	✓	o	o	o	o	o	✓	o

### Instrument to PC Communication Accessories

		5011 RS232/GPIB	5018 RS232/GPIB	5025E RS232	5025C RS232/GPIB	5030 RS232	5045 RS232/GPIB	5051 + USB/LAN	5065 RS232/USB	5075 GPIB	5077 RS232/GPIB	7010 RS232	7015 RS232	7016 RS232	7018 RS232	7040 RS232	7089 RS232	7091 RS232	7094 RS232	7096 RS232	
9588	RS-232 Cable	✓	✓	✓	✓	✓	✓	-	✓	-	✓	o	o	o	o	o	o	o	o	o	o
9597	GPIB Cable	o	o	-	o	-	o	-	-	✓	o	-	-	-	-	-	-	-	-	-	-
9794	GPIB to USB Interface Adaptor	o	o	-	o	-	o	-	o	o	o	-	-	-	-	-	-	-	-	-	-
9765	RS-232 to USB Interface Adaptor	✓	✓	✓	✓	✓	✓	-	-	-	✓	o	o	o	o	o	o	o	o	o	o
9763	USB to 4 x RS232 Interface Adaptor	o	o	o	o	o	o	-	o	o	o	-	-	-	-	-	-	-	-	-	-
9743	PCI to GPIB Interface Card for PC	o	o	-	o	o	o	-	o	o	o	-	-	-	-	-	-	-	-	-	-

### EasyCal Licenses, Add-Ons, and Accessories

Primary Licenses	
ECFL	EasyCal Full License (stand alone, when purchased individually)
ECFLA	EasyCal Full License (when purchased with compatible calibrator/DMM)
Extra User Licenses	
EC2FL	EasyCal Additional Full License (secondary user)
EC2WL	EasyCal Work Station License (full management/scheduling, no calibration run)
EasyCal Add-Ons	
EAD2	EasyAdmin - 2 Users: Security add-on that enables setting of user rights and access levels. For installations of 2 users or less.
EAD5	EasyAdmin - 5 Users: Security add-on that enables setting of user rights and access levels. For installations of 5 users or less.
EAD10	EasyAdmin - 10 Users: Security add-on that enables setting of user rights and access levels. For installations of 10 users or less.
EAD10+	Additional users of EasyAdmin beyond 10 users
EWC	WebCerts: Online application enabling upload and retrieval of certificates and reports
EWCTE	WebCerts - Hosted by Time Electronics: Online application enabling upload and retrieval of certificates and reports.
CREP	Crystal Reports Software: Edit and format certificate styles
EasyCal Accessories	
9795	Printer and Connectivity Kit
9777	Bar Code Reader
9778	Cal and ID Label Printer
9779	Job and Address Label Printer

For full listings on calibration benches and options please visit [www.timeelectronics.com](http://www.timeelectronics.com)



Time Electronics Ltd., Unit 11 Sovereign Way,  
Botany Industrial Estate, Tonbridge, Kent, TN9 1RH. United Kingdom.

T: +44 (0) 1732 355993 F: +44 (0) 1732 770312 E: [mail@timeelectronics.co.uk](mailto:mail@timeelectronics.co.uk)

***[www.timeelectronics.com](http://www.timeelectronics.com)***

For more information please contact your local Time Electronics representative: